

Oral Histopathology

Series 25

DAVID E. KLINGMAN, DMD

Diplomate, American Board of Oral and Maxillofacial Pathology

Diplomate, American Board of General Dentistry

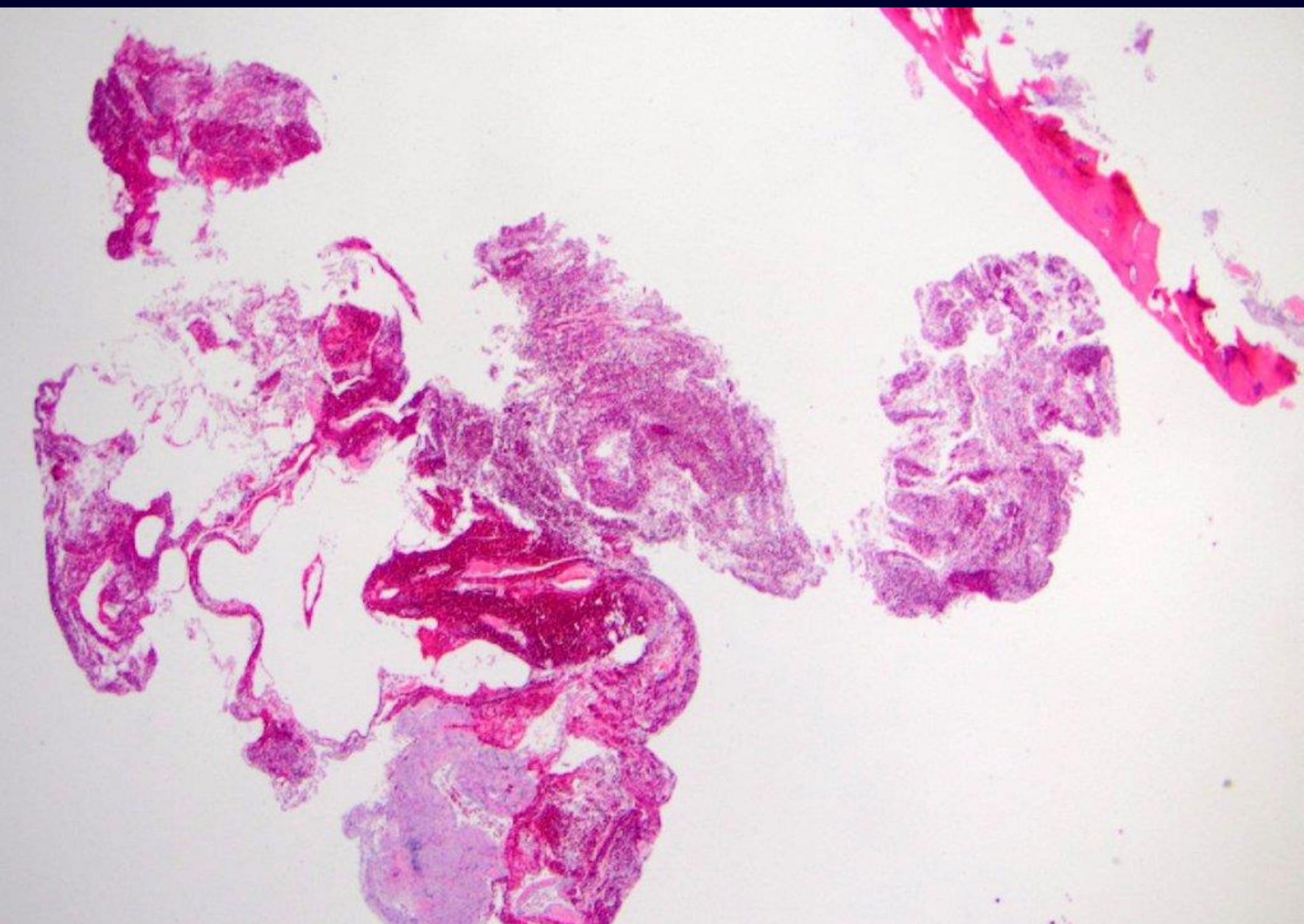

surgeon opened into empty cavity

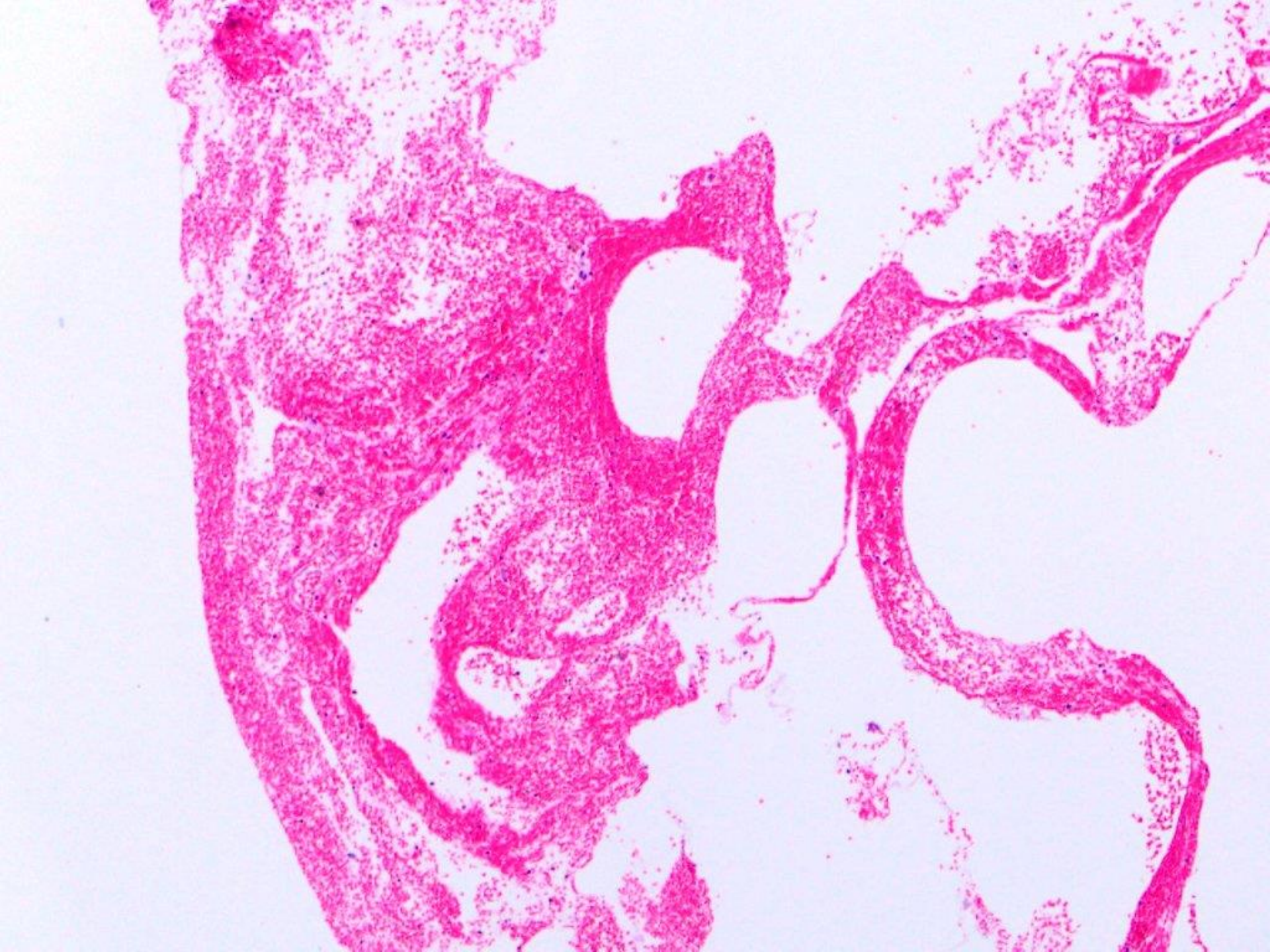

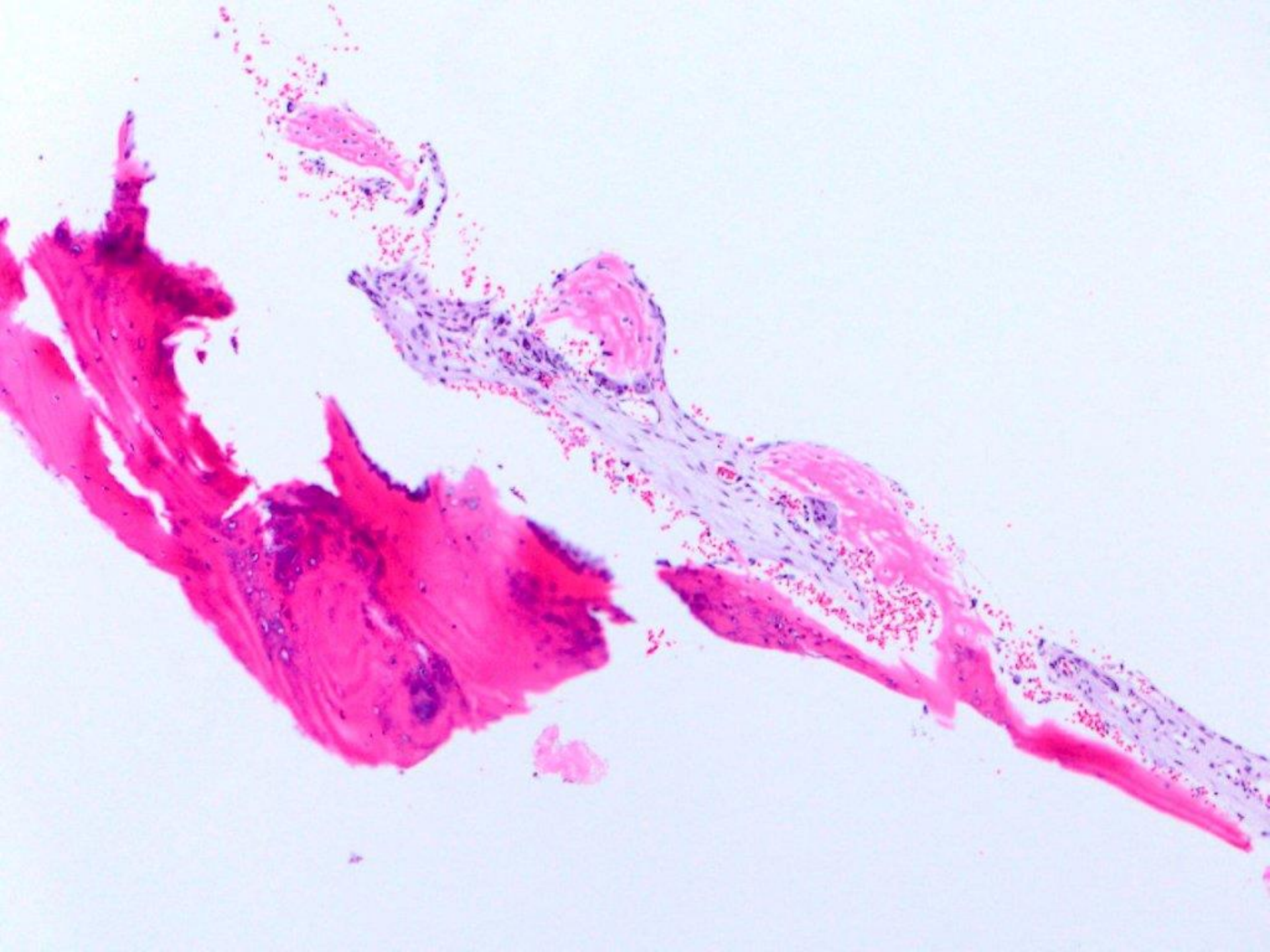

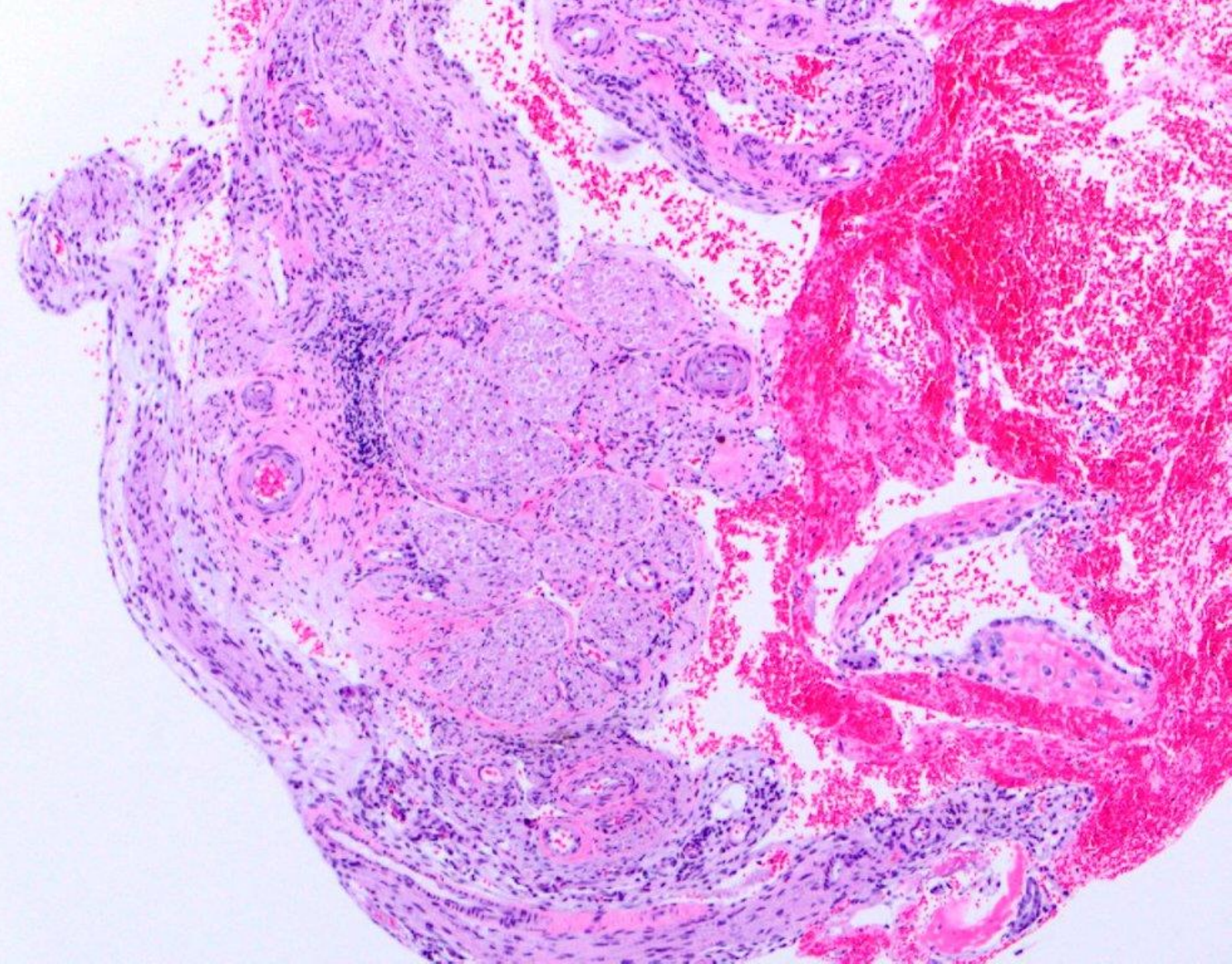

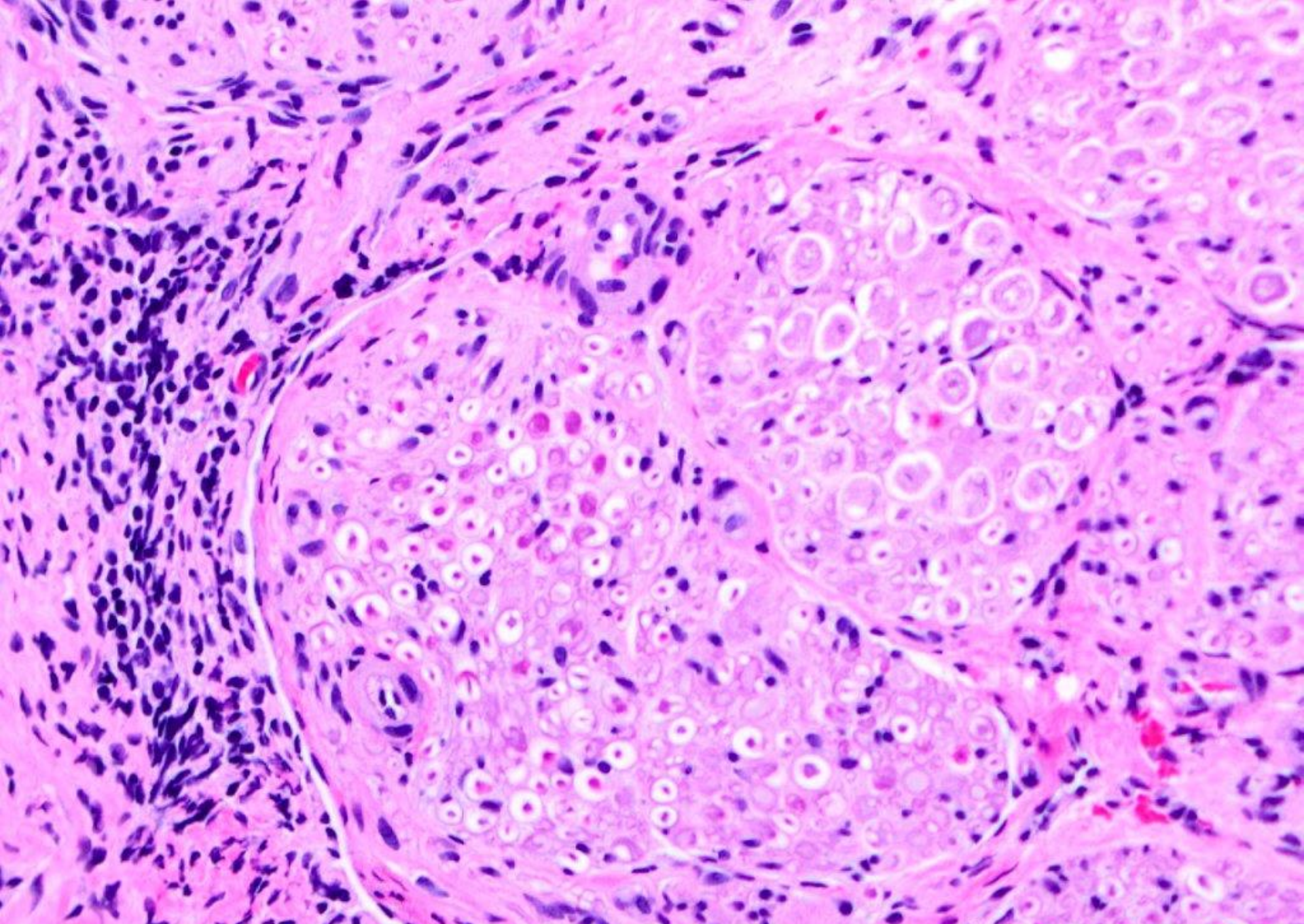

traumatic bone cyst

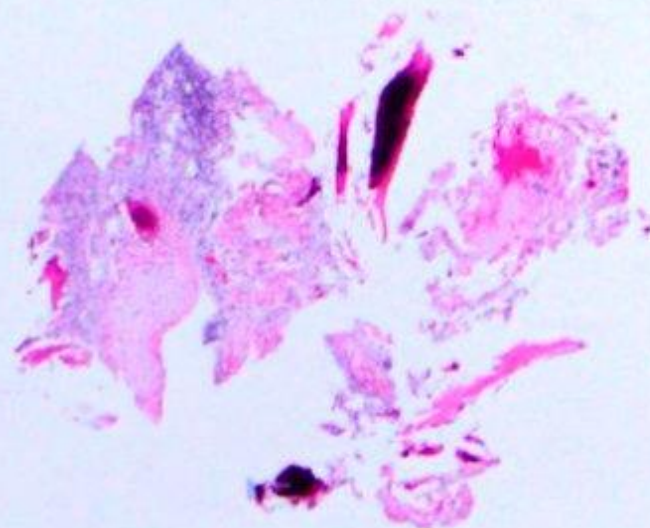
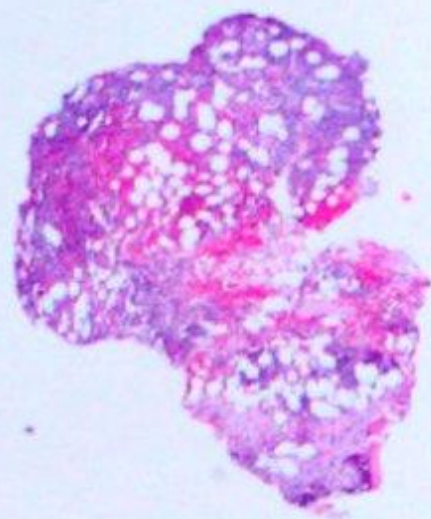

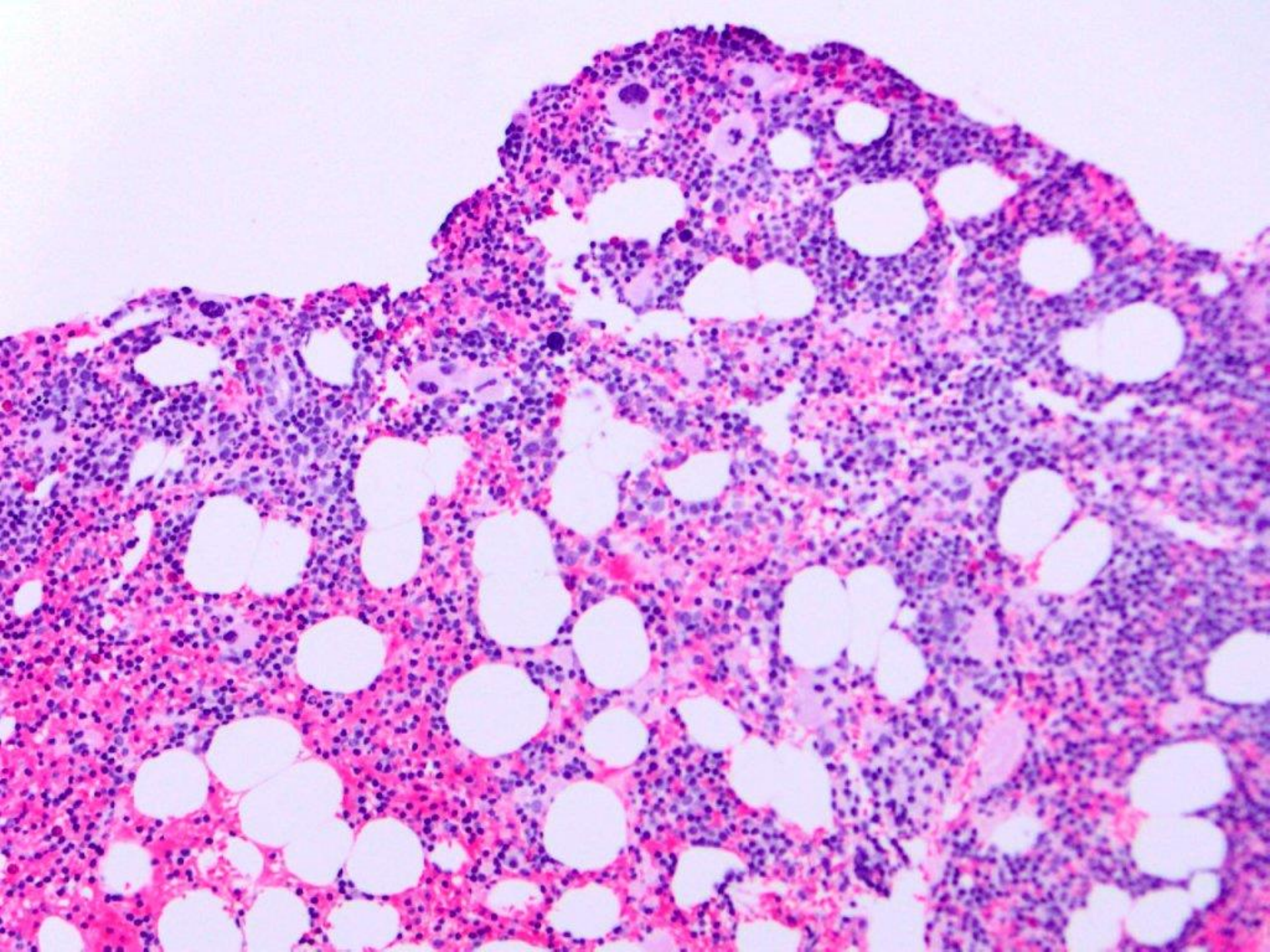

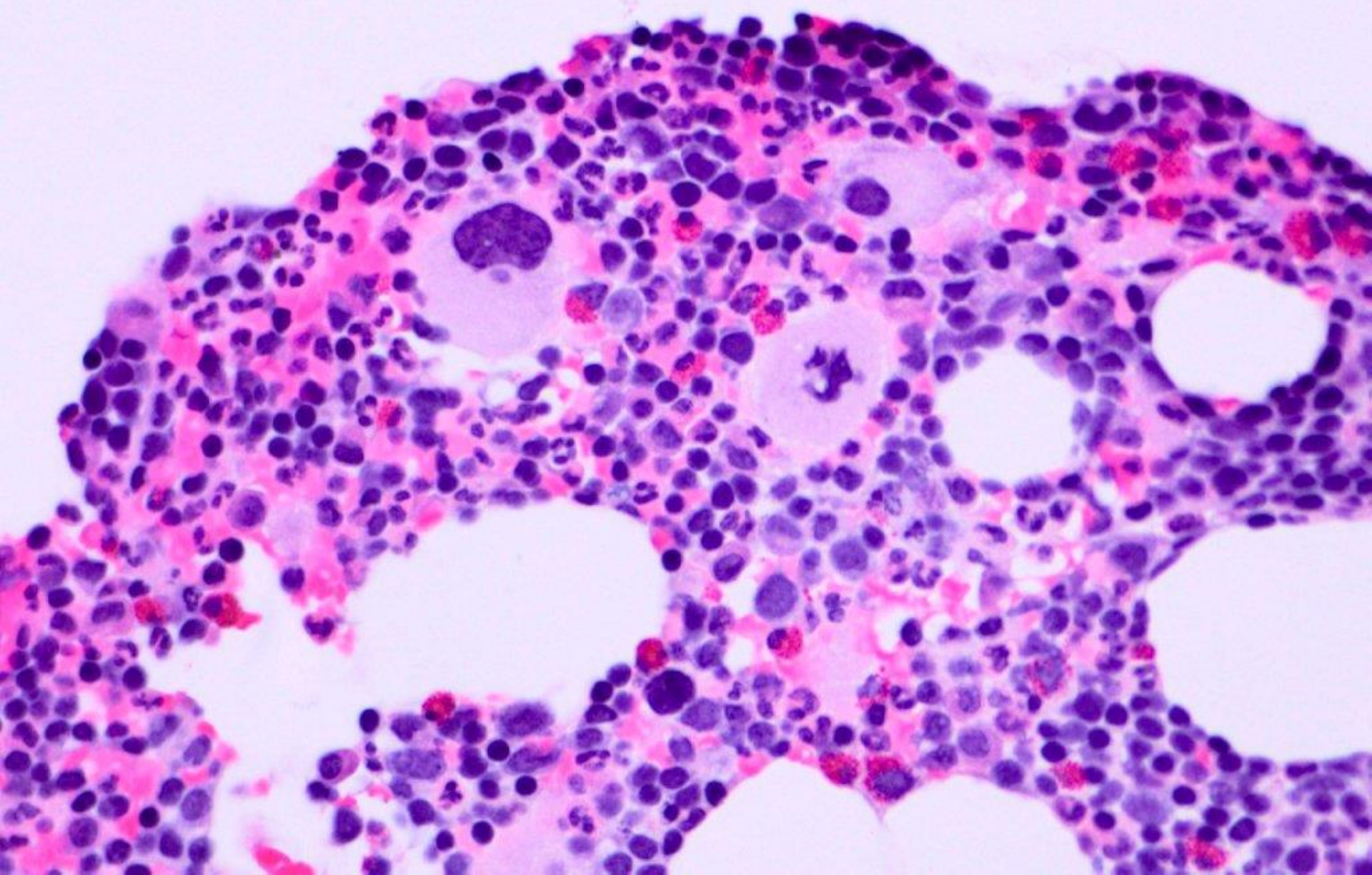

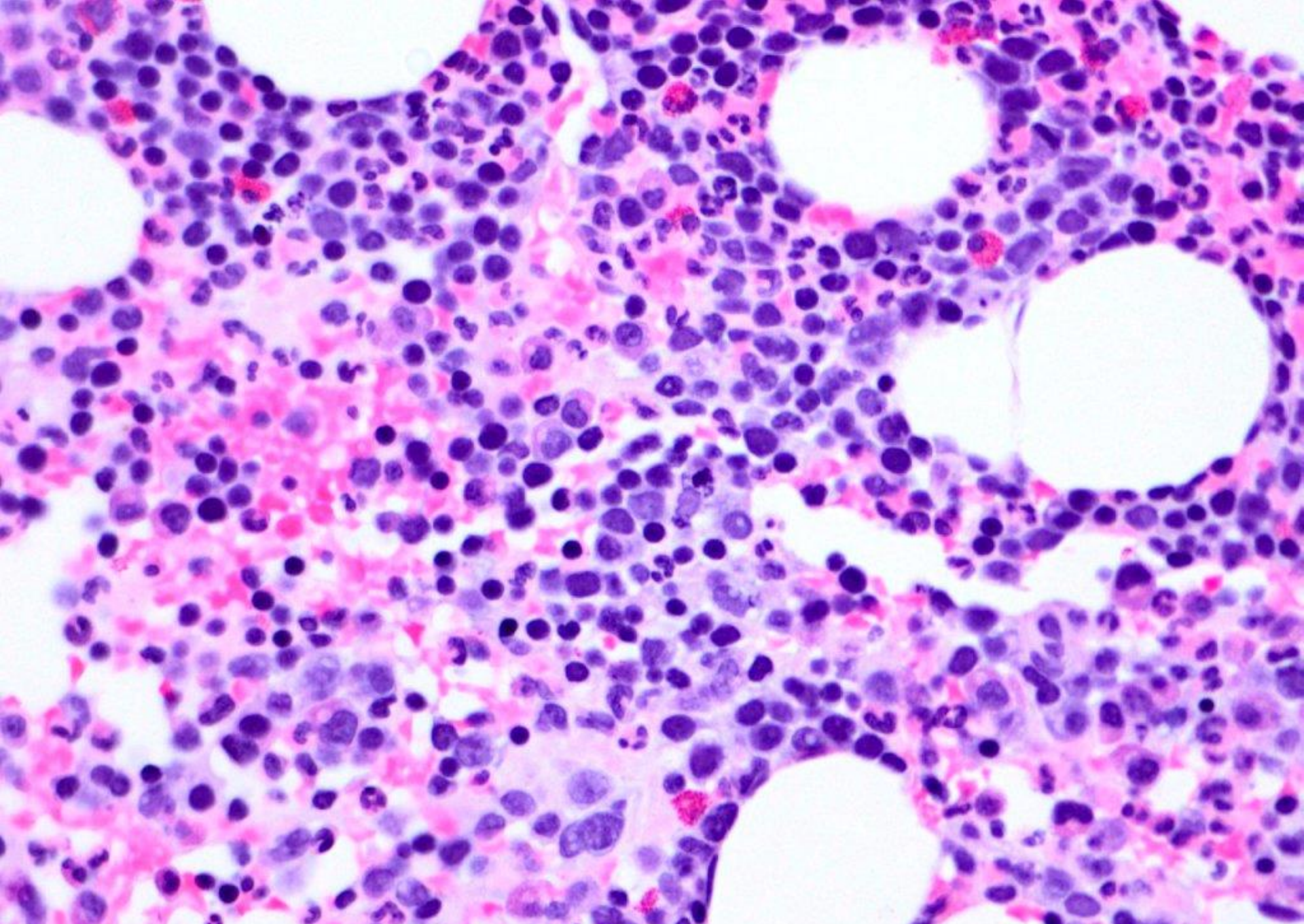

osteoporotic bone marrow defect

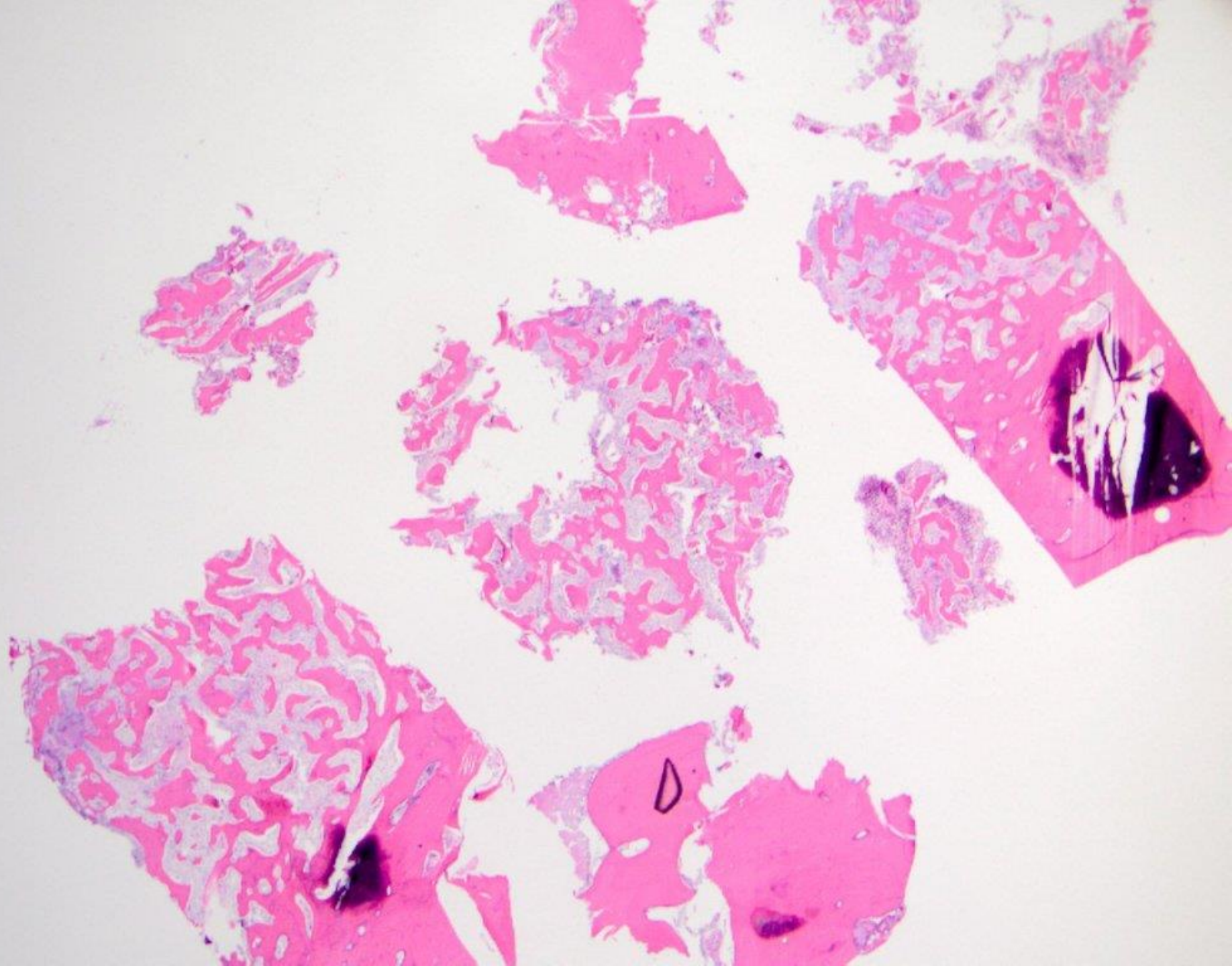

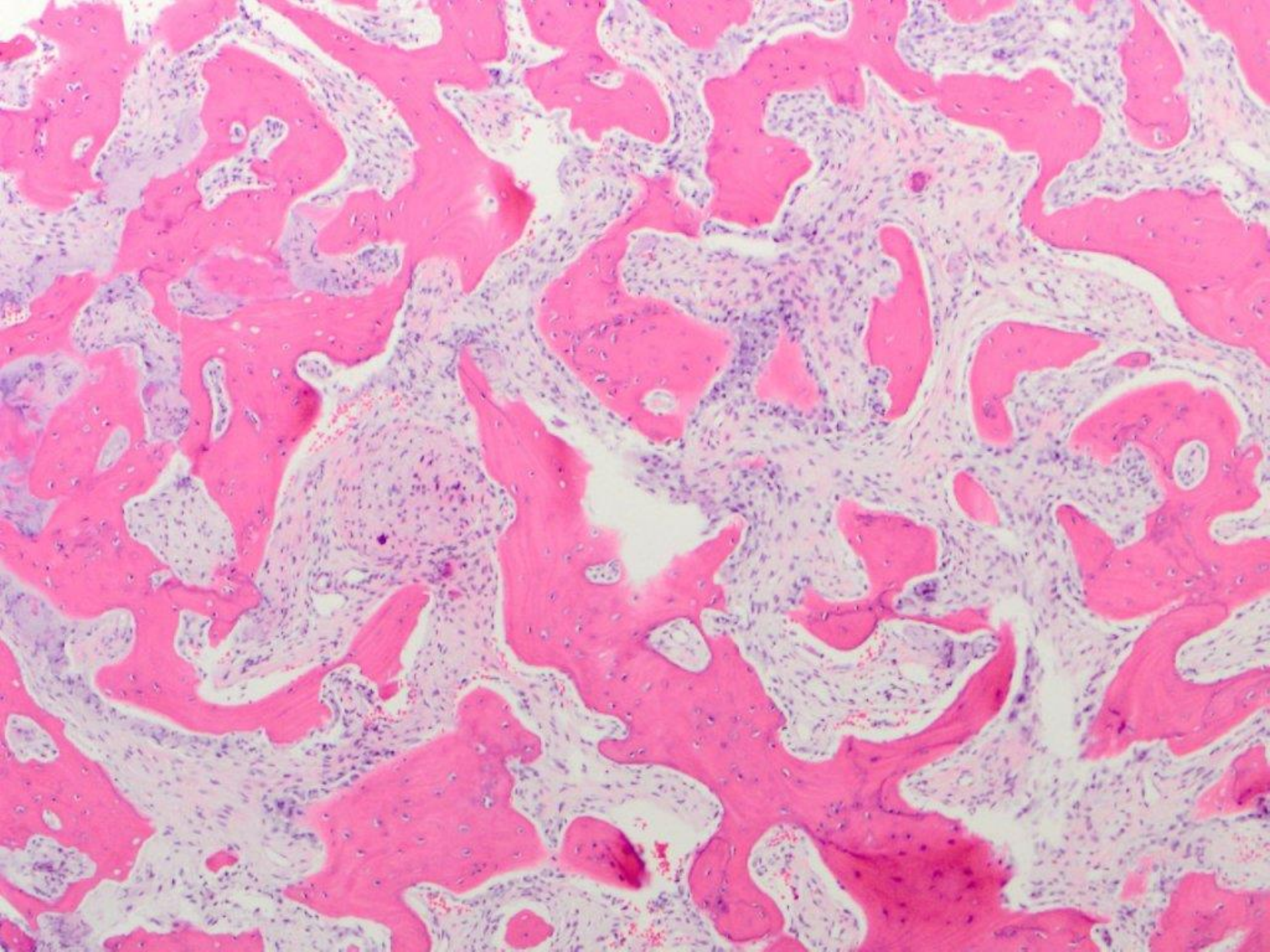

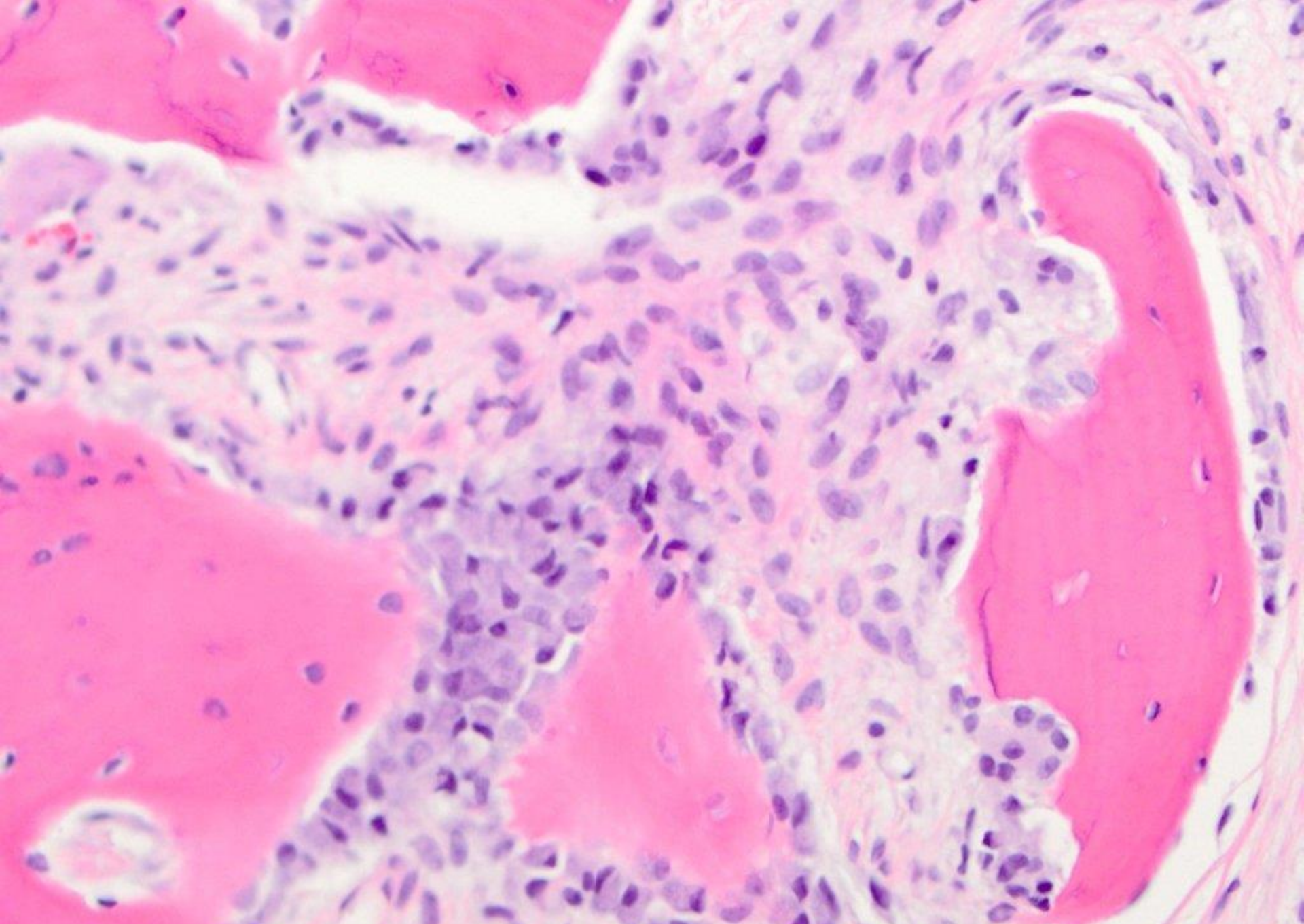

consistent with focal osseous dysplasia

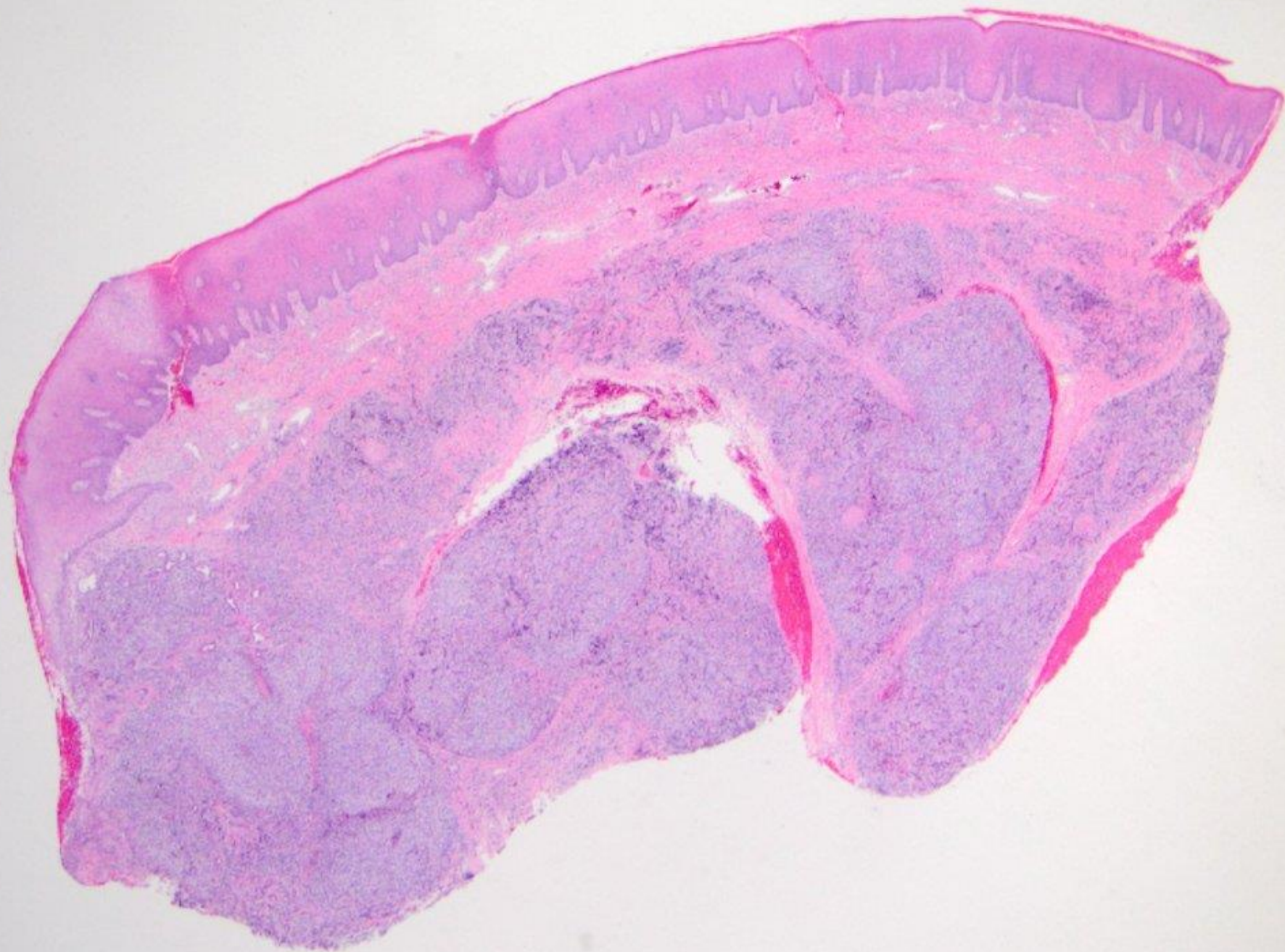

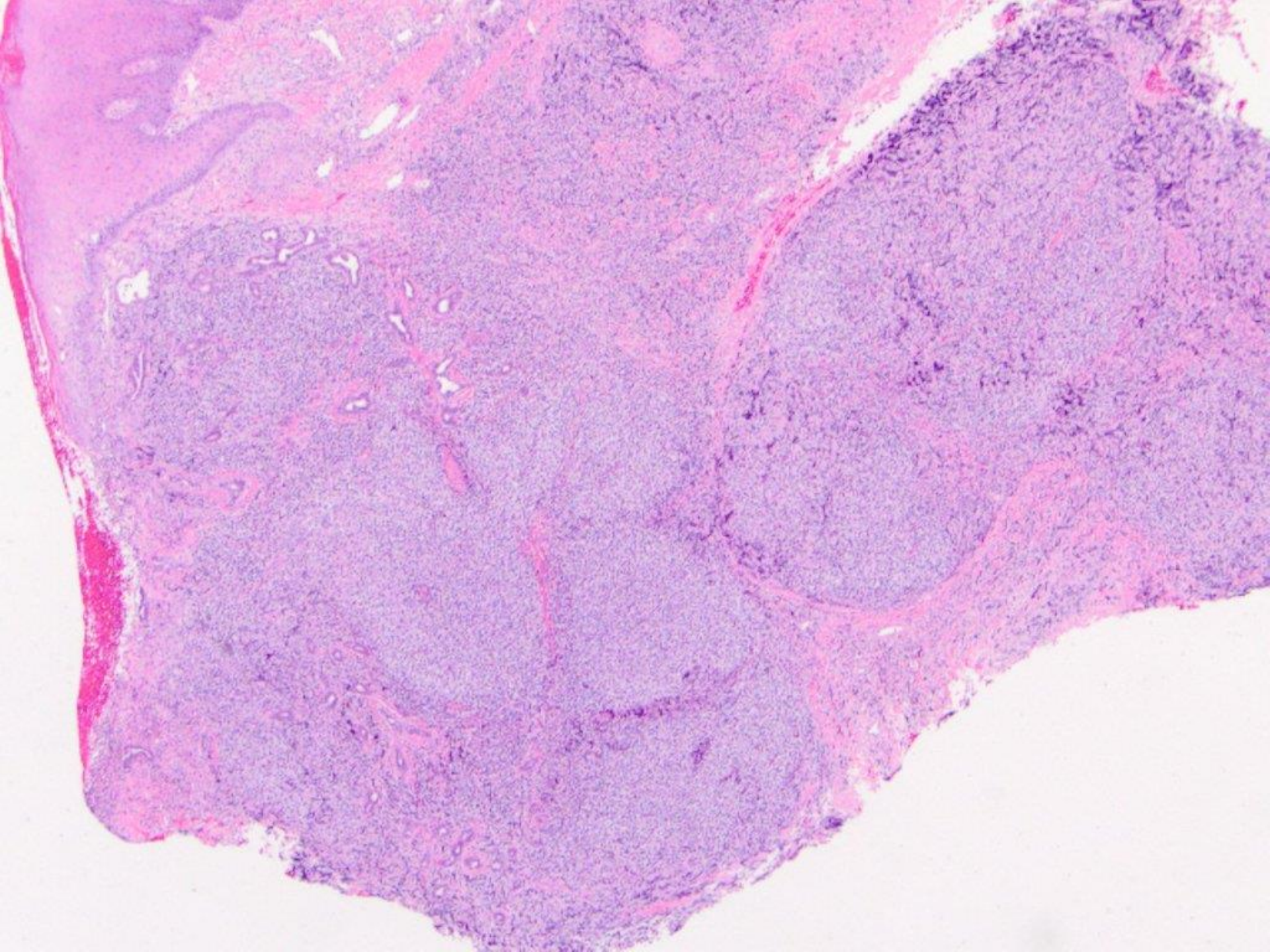

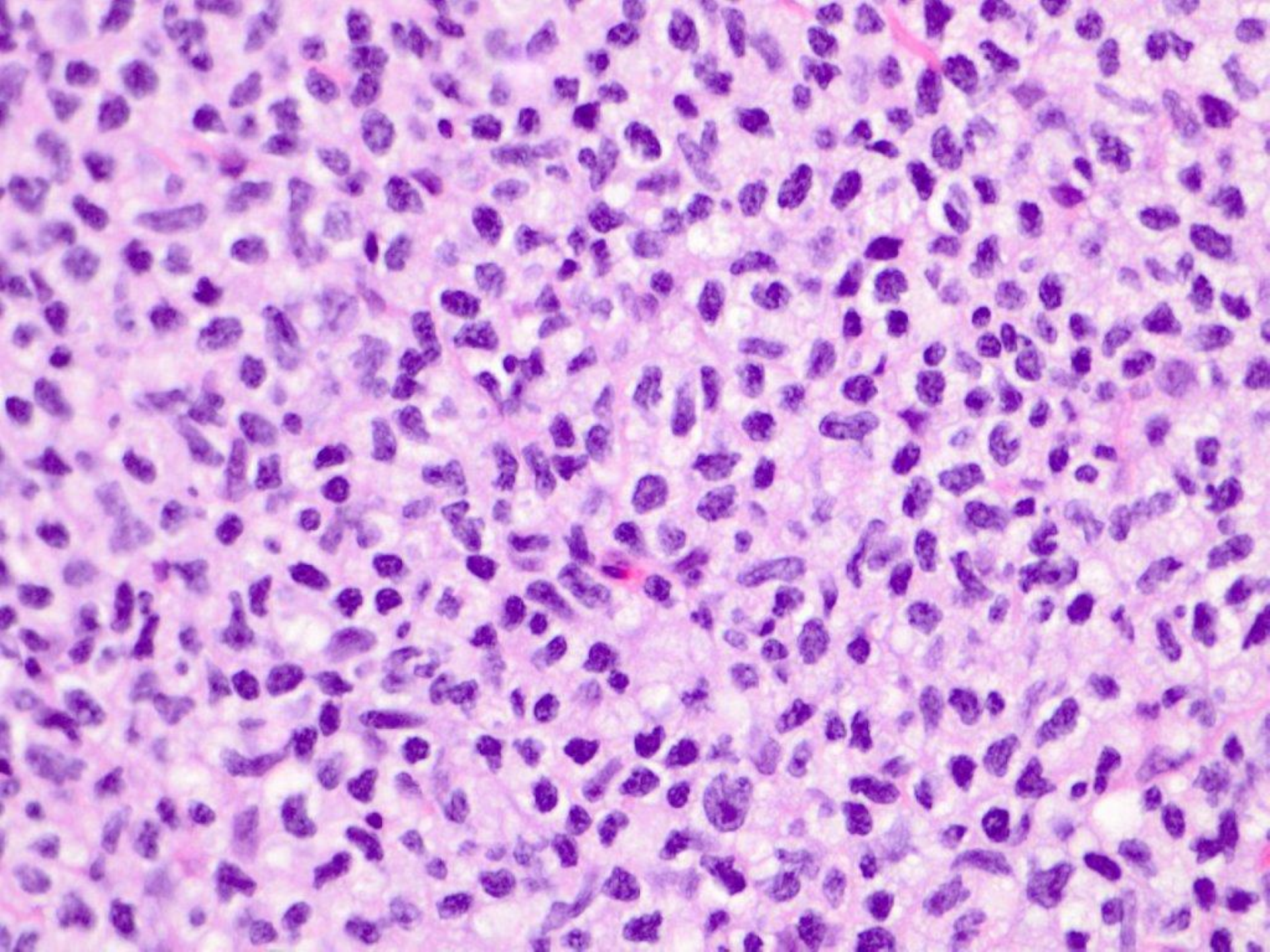

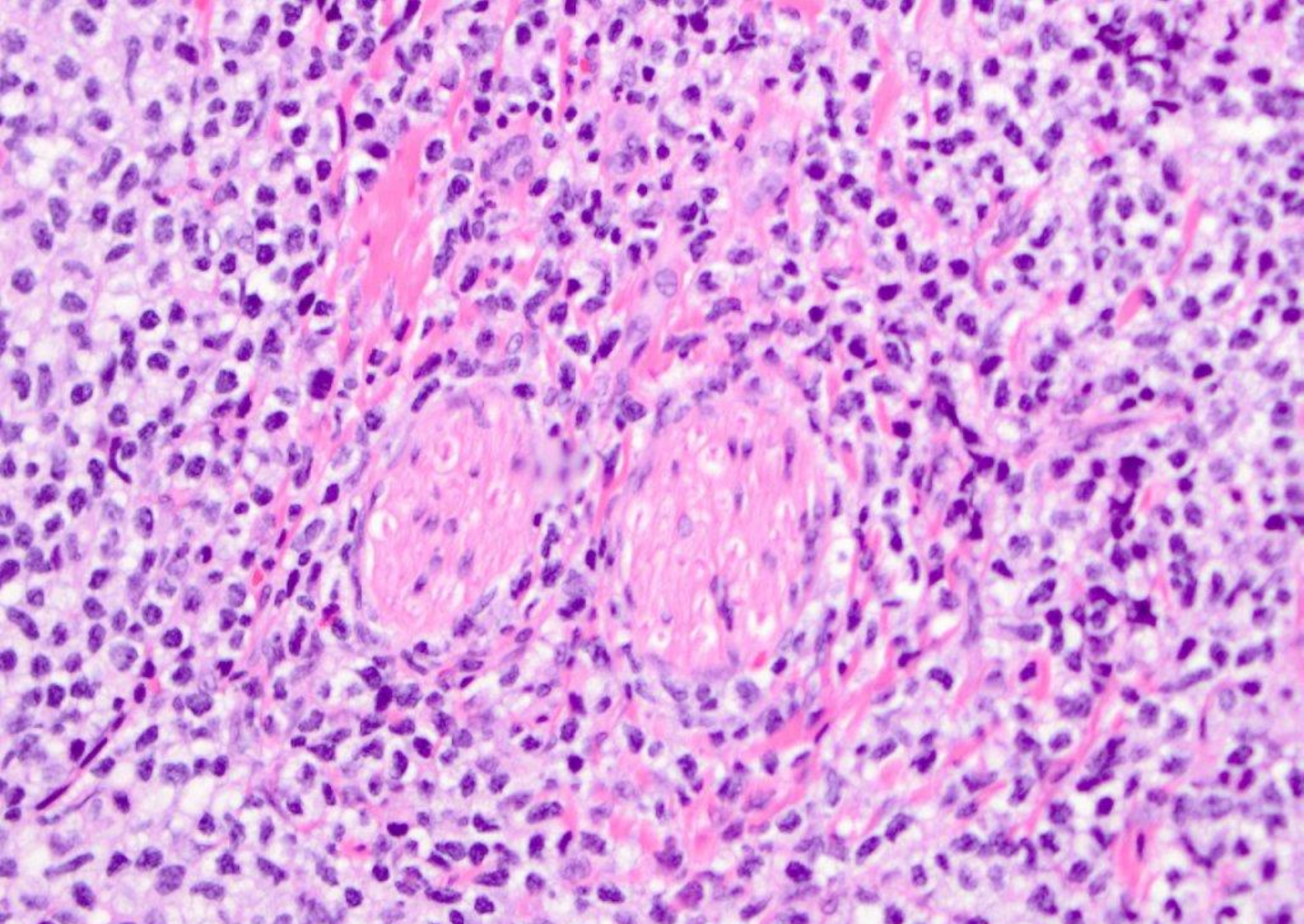

follicular lymphoma

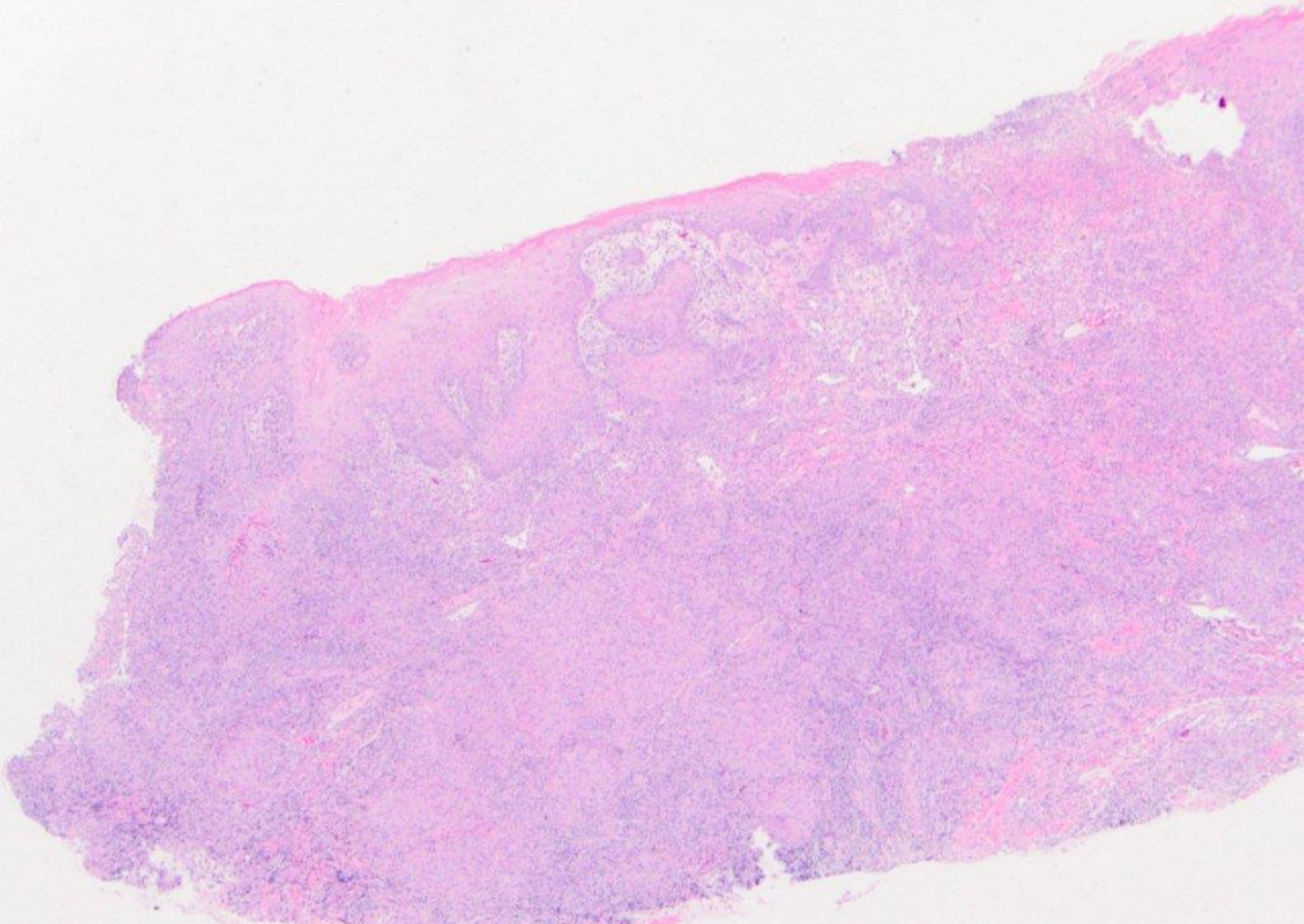

generalized edema and erythema, gingival tissues

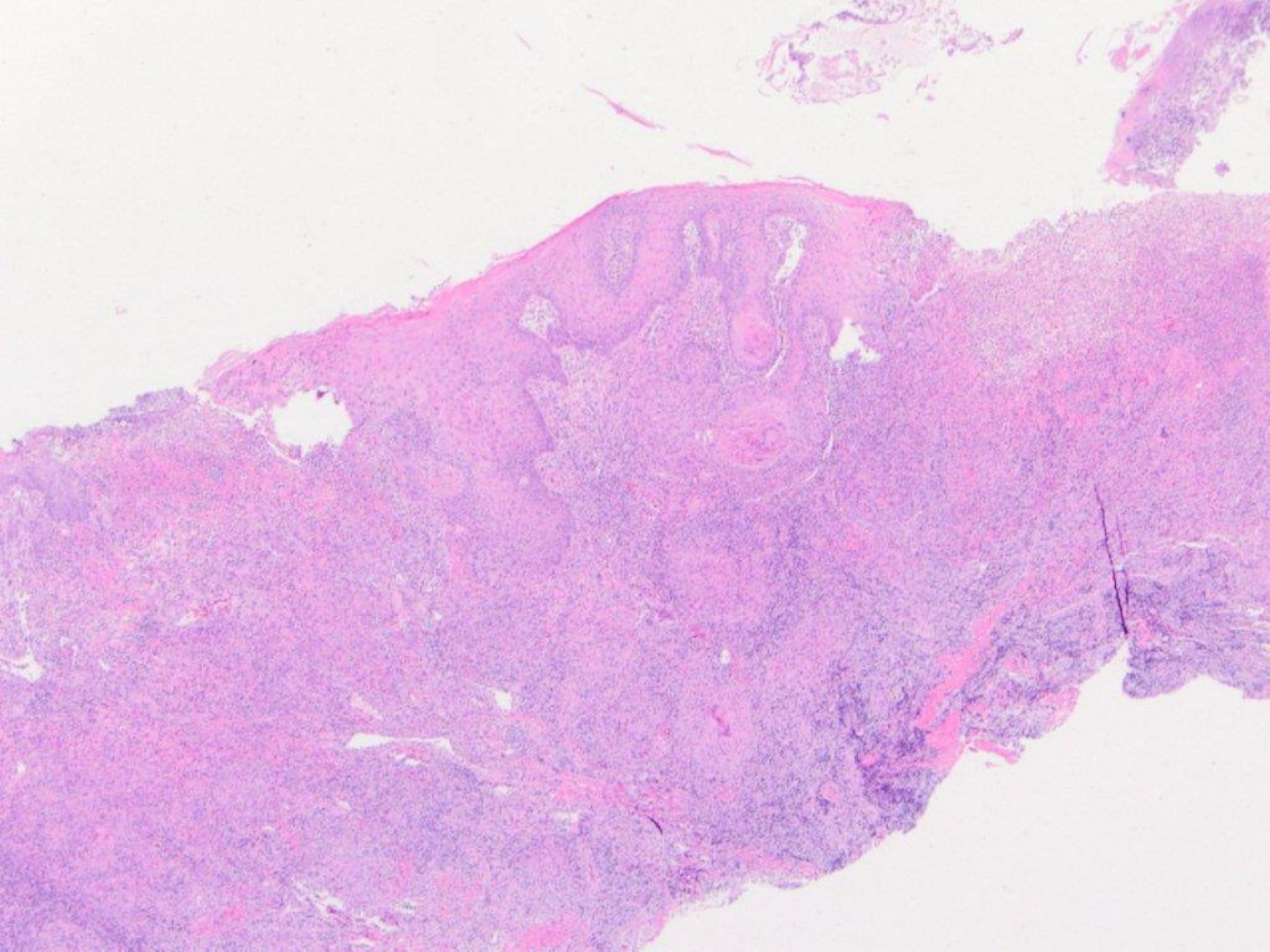

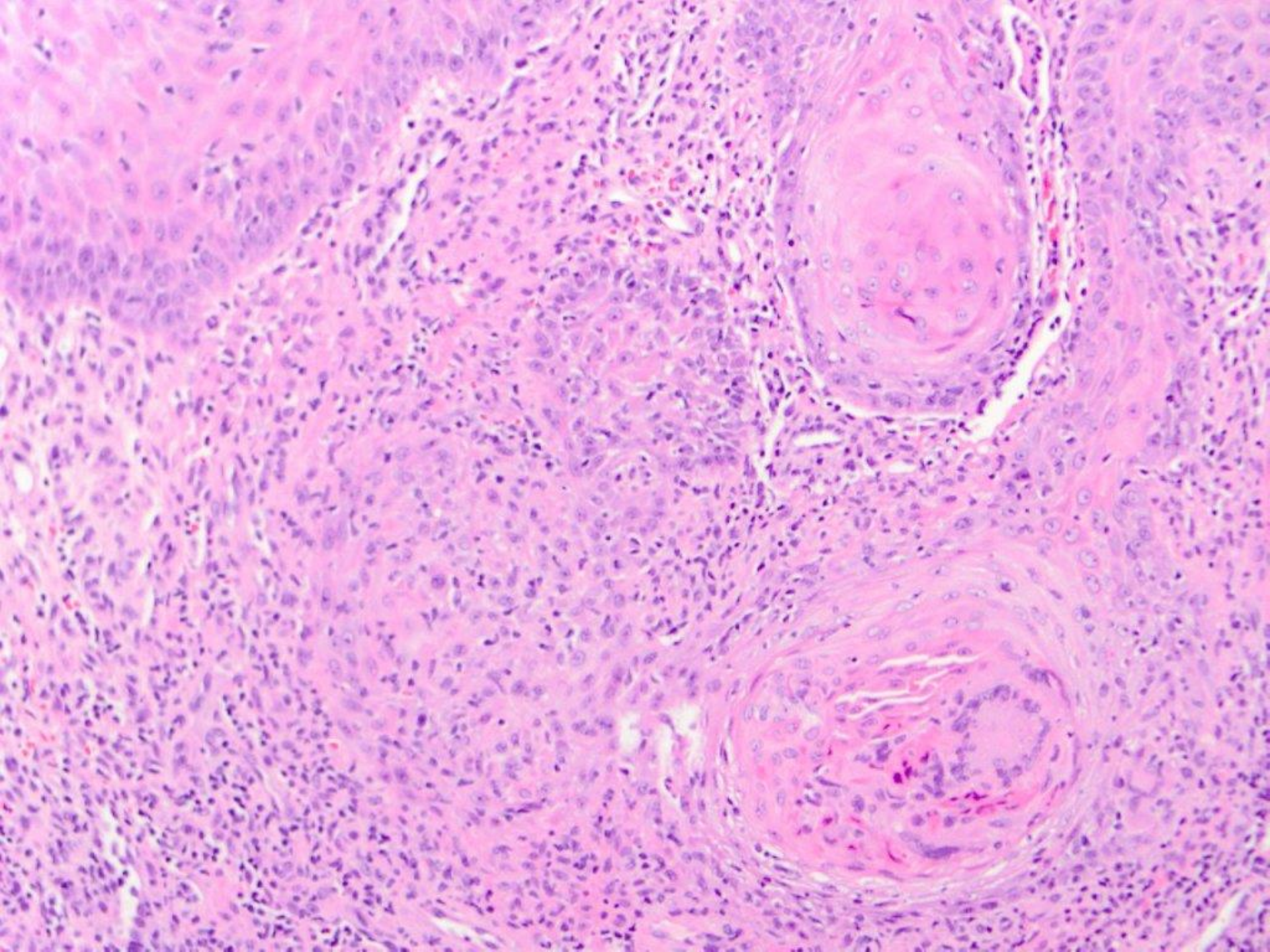

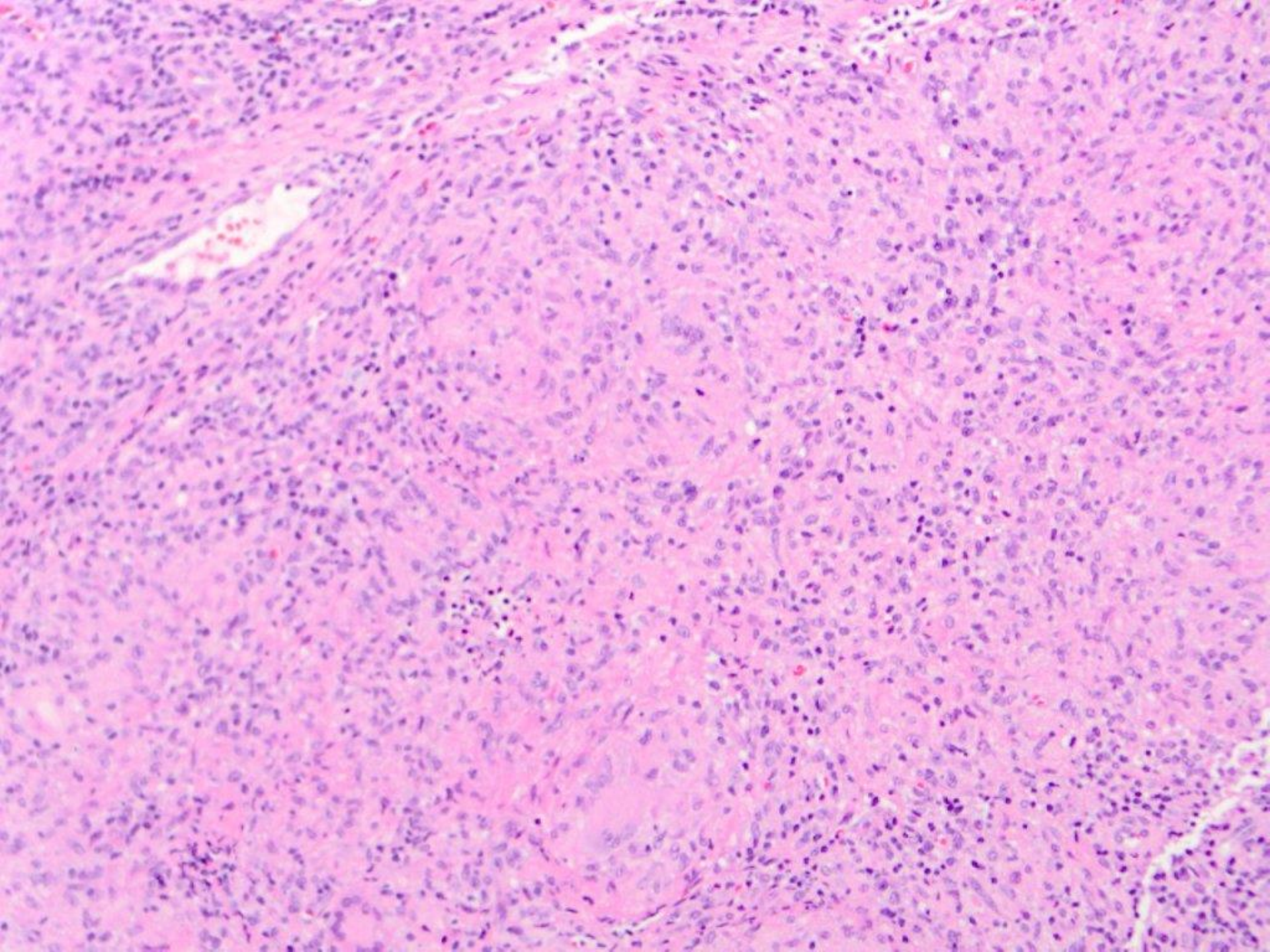

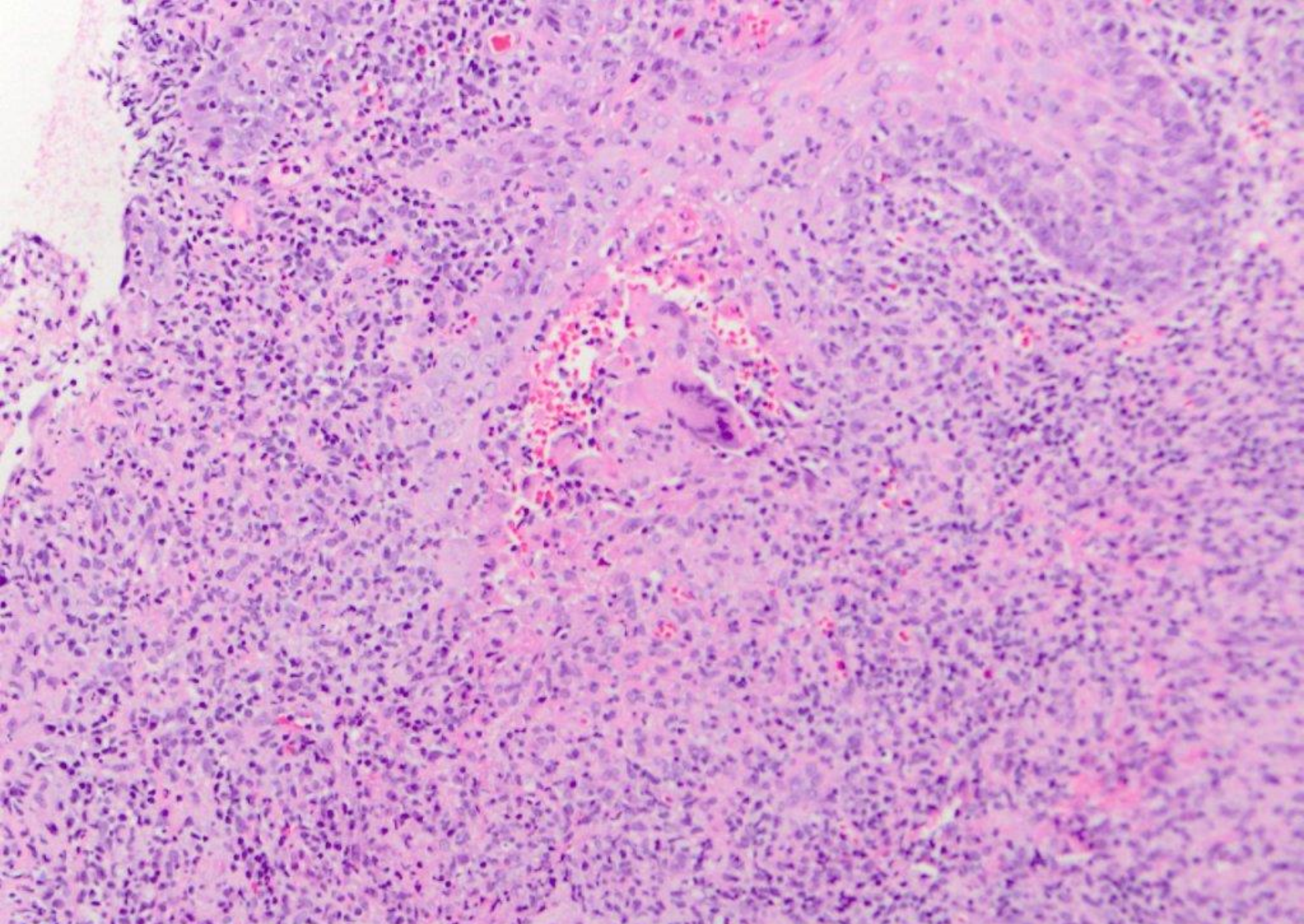

granulomatous inflammation

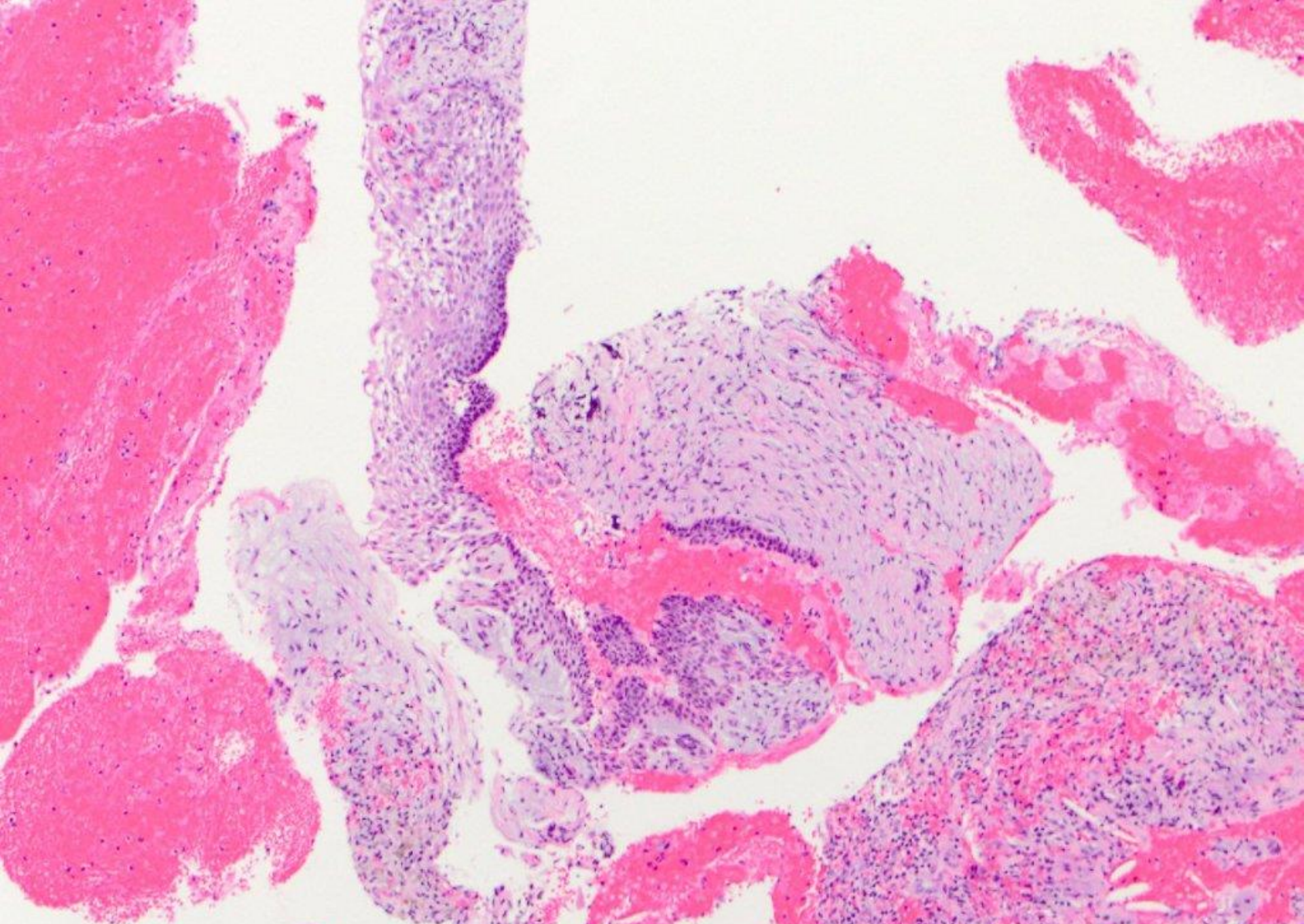

multilocular radiolucency left body and angle of mandible

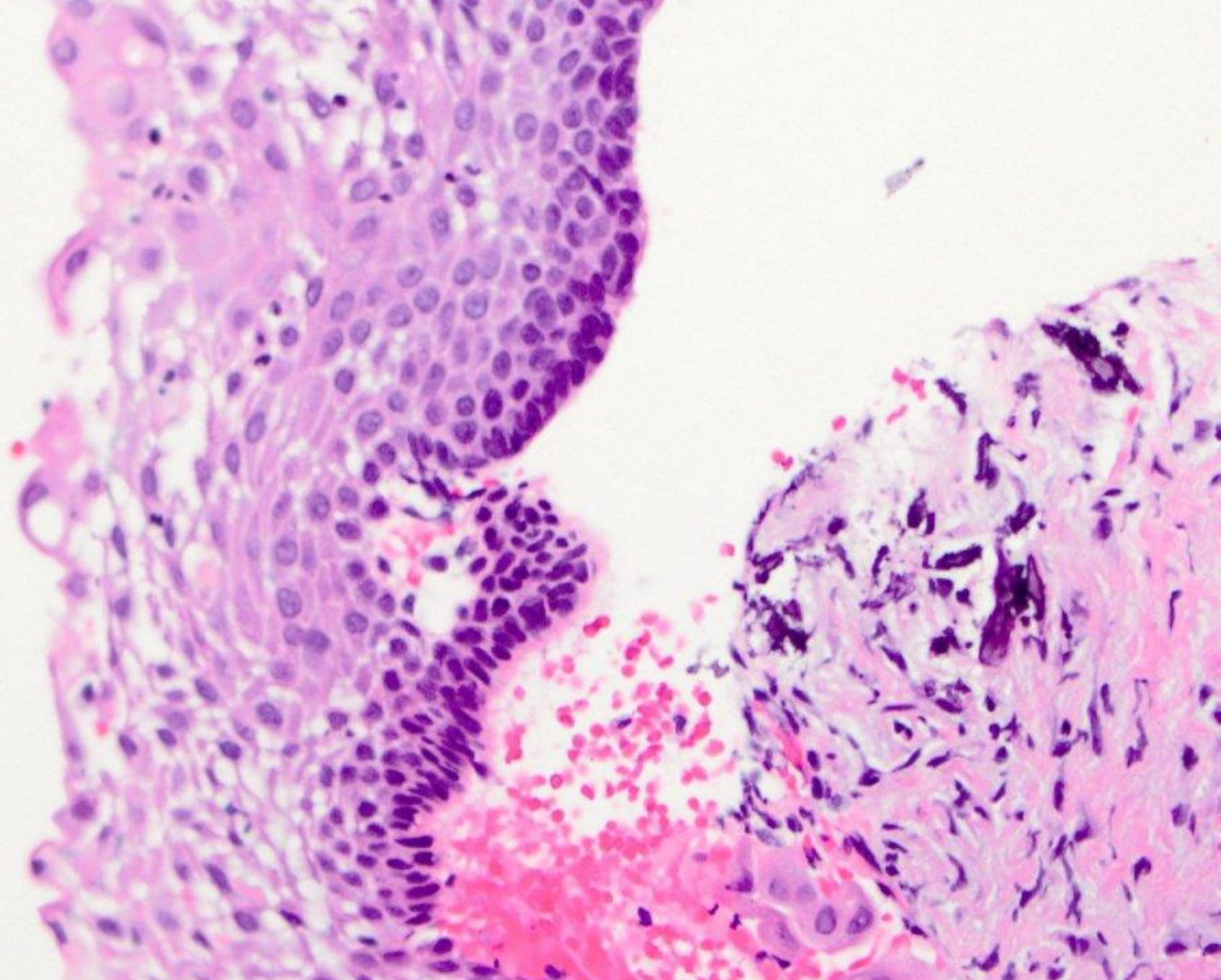

suggestive of ameloblastoma

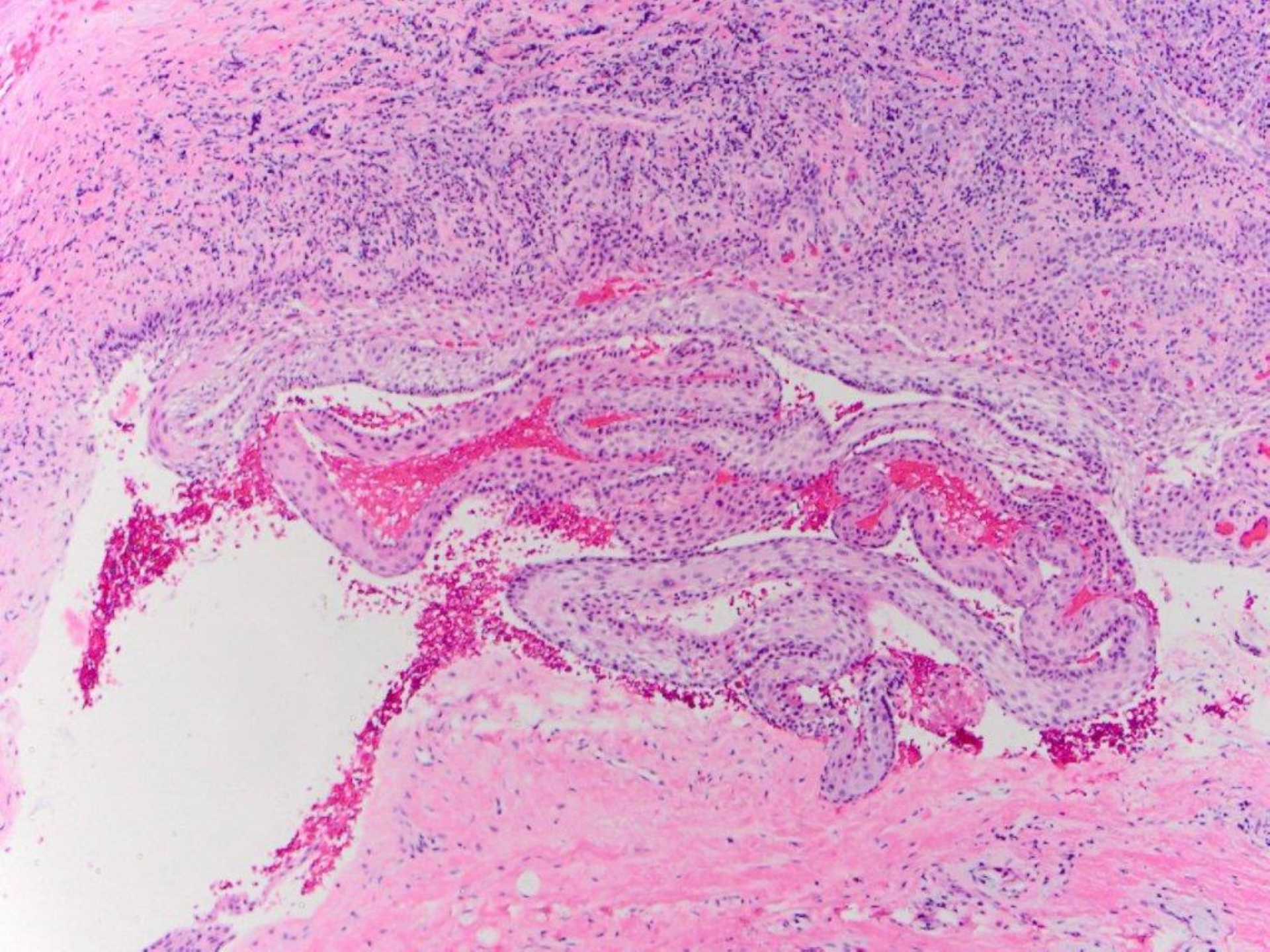

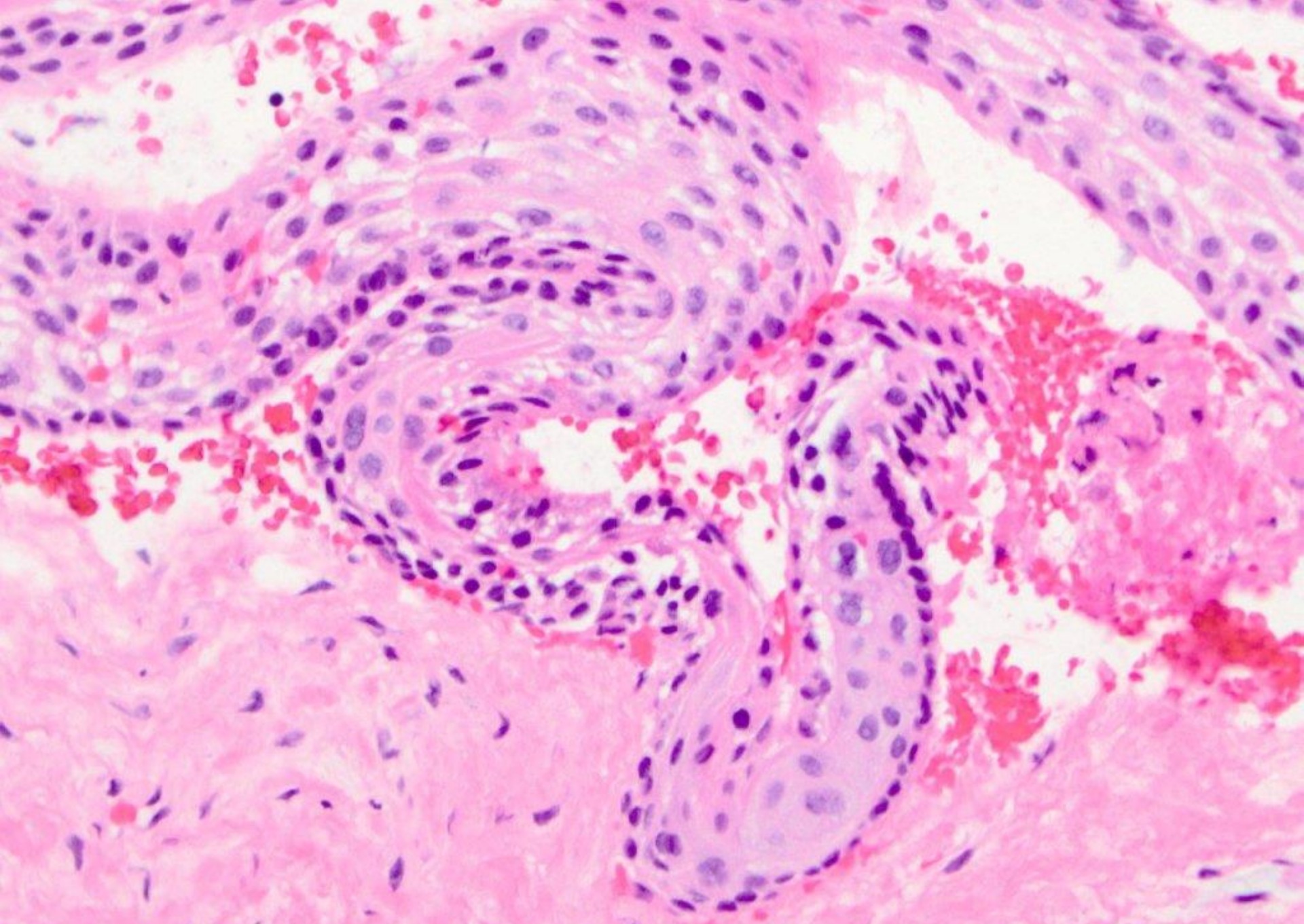

odontogenic keratocyst (keratocystic odontogenic tumor)

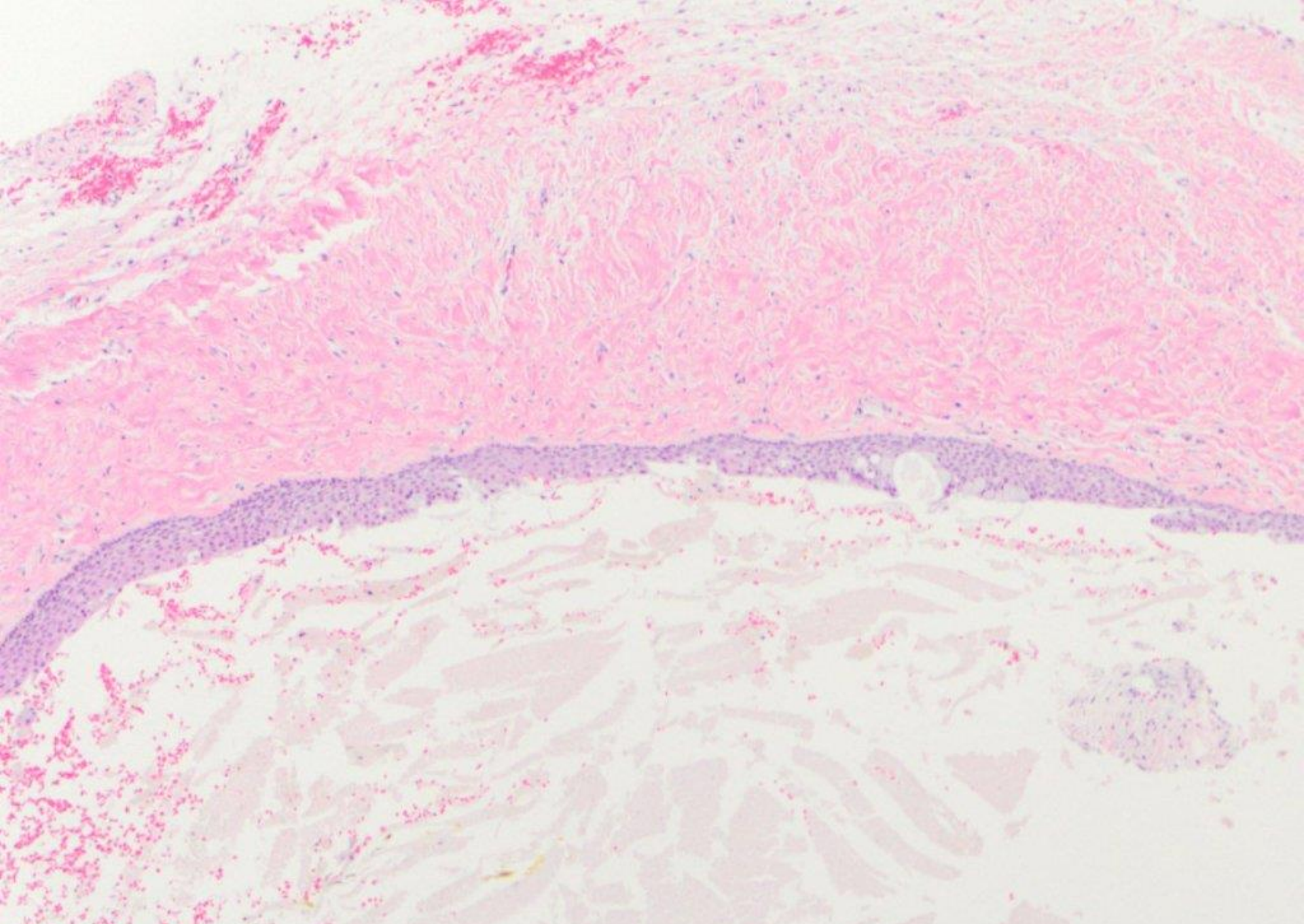

radiolucency, posterior mandible

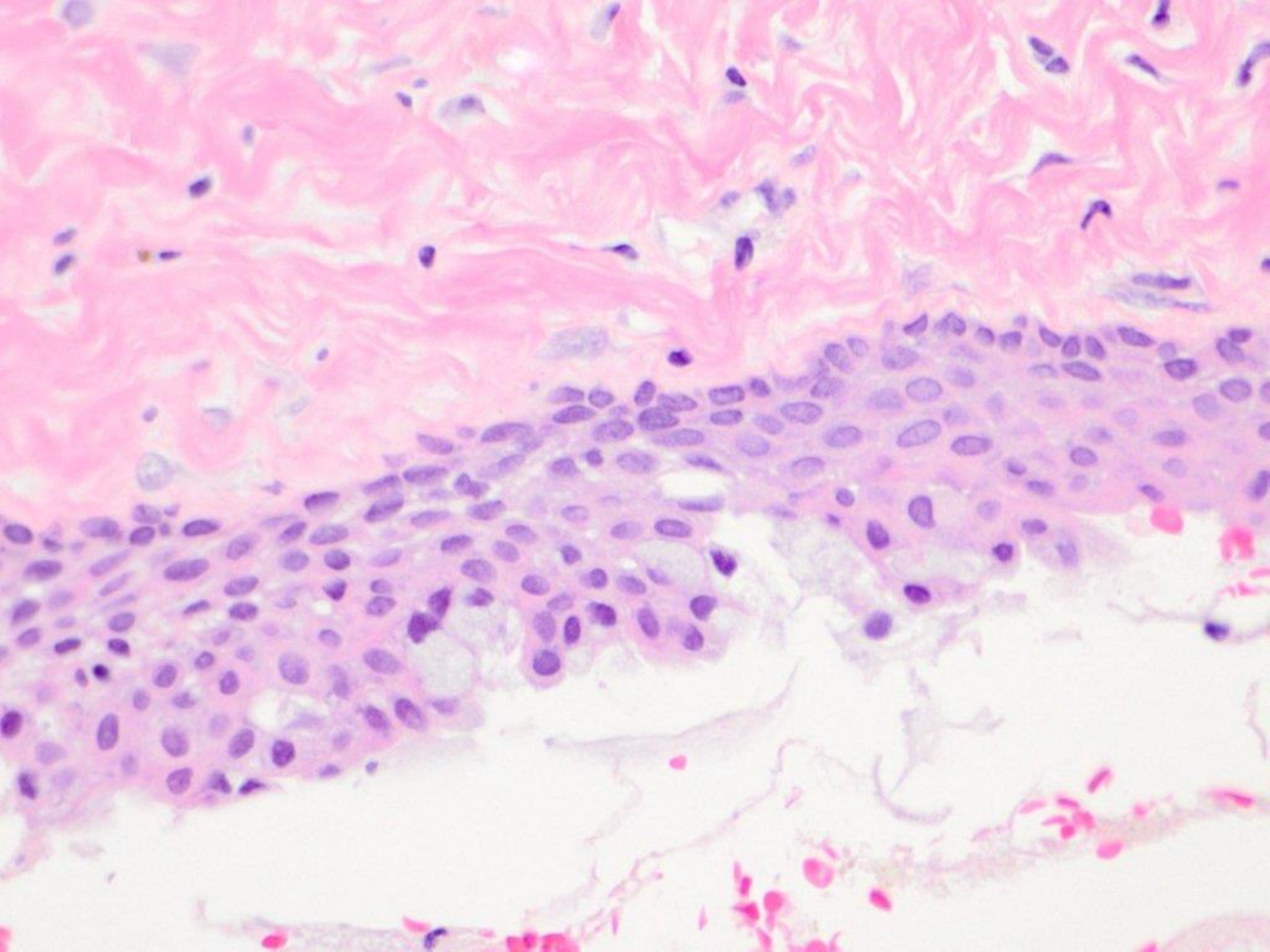

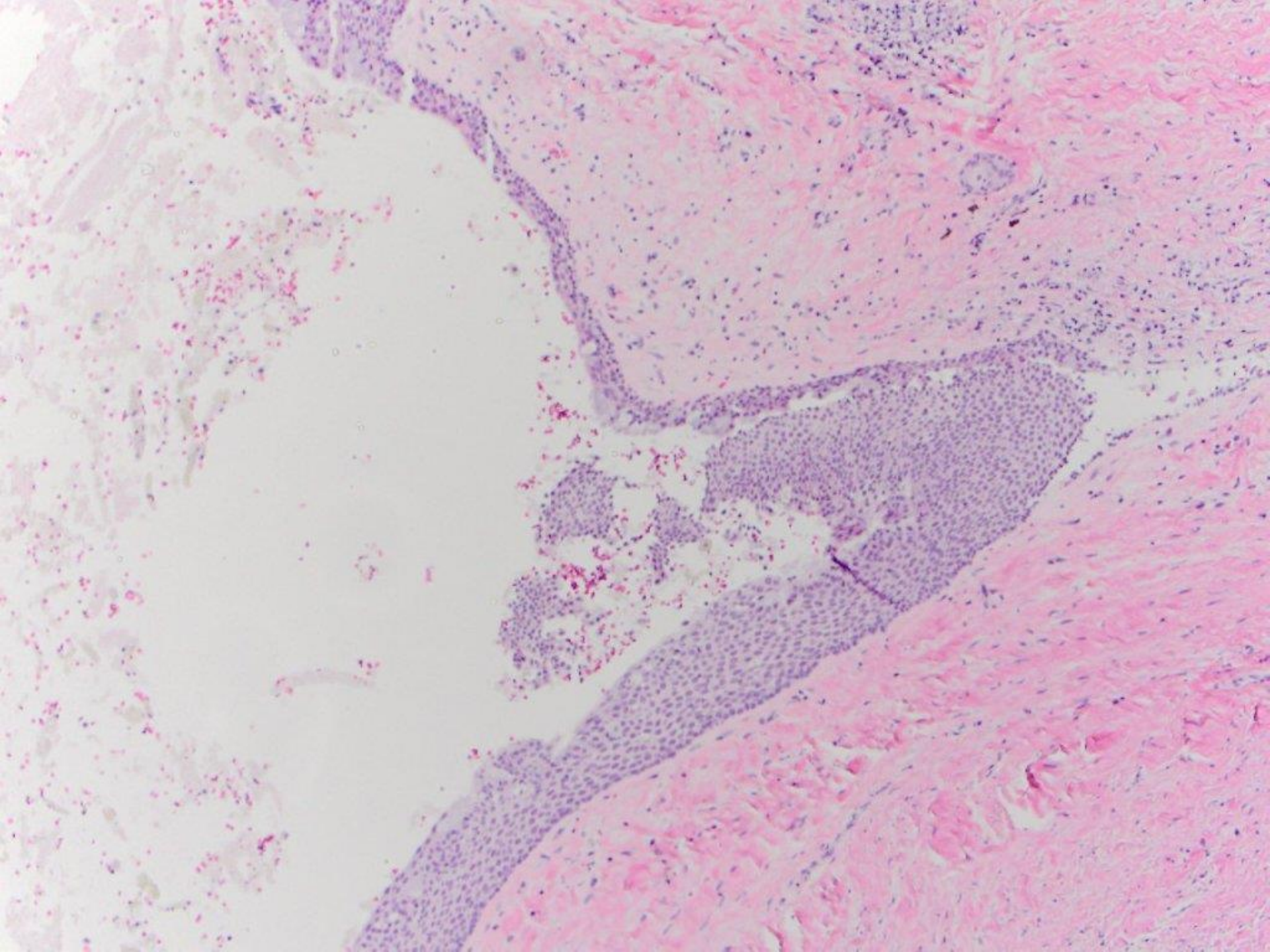

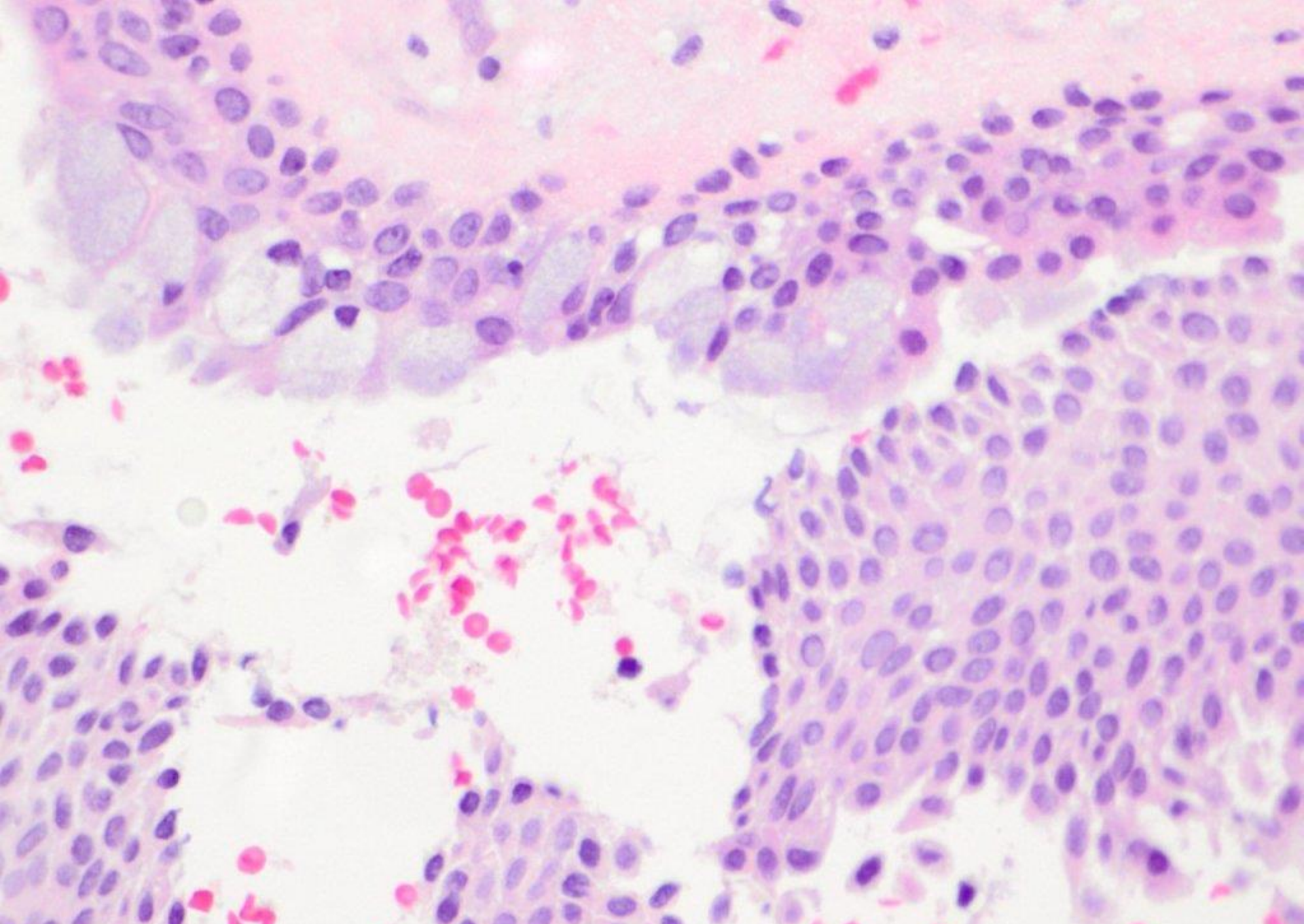

glandular odontogenic cyst

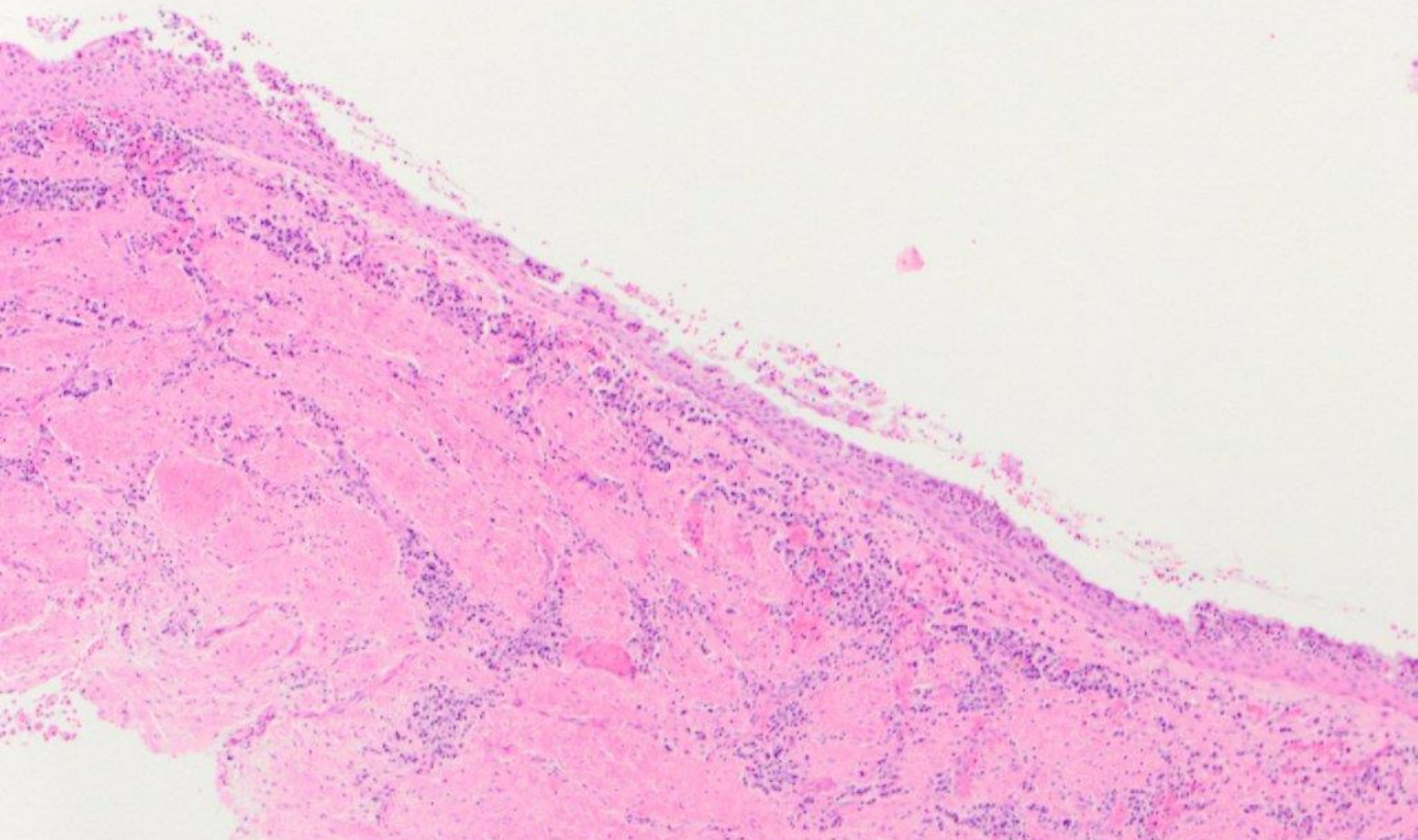

radiolucency, posterior mandible

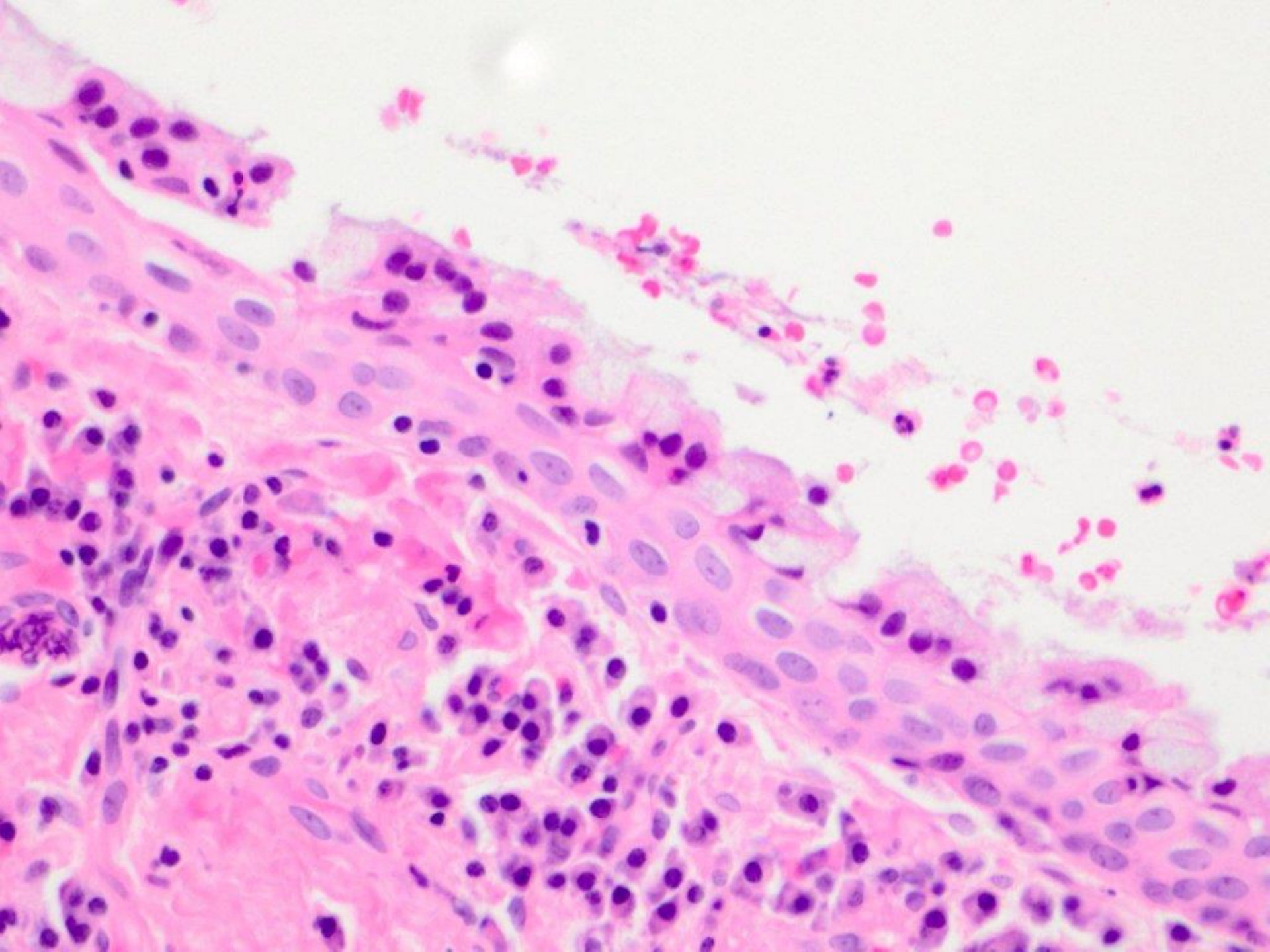

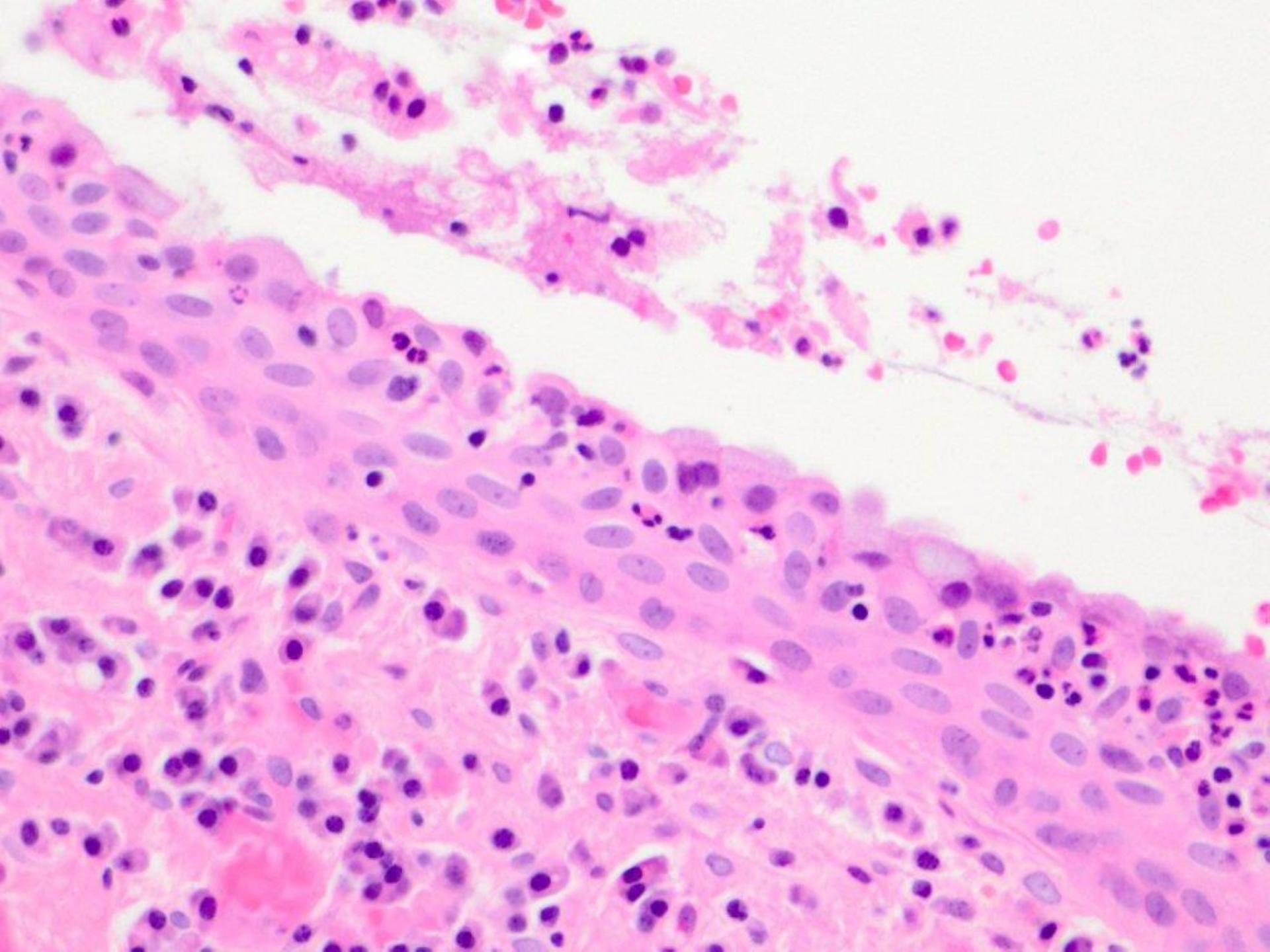

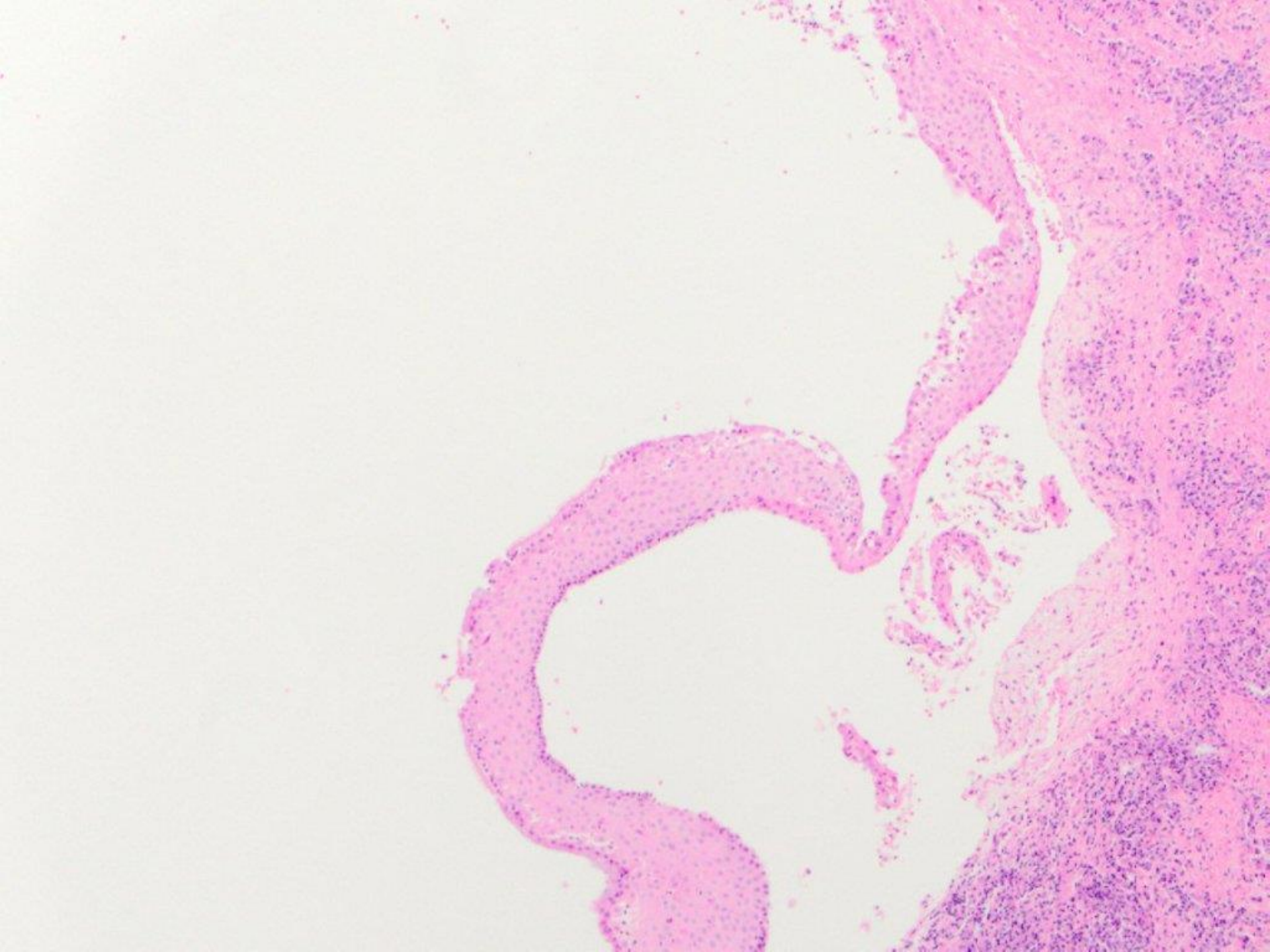

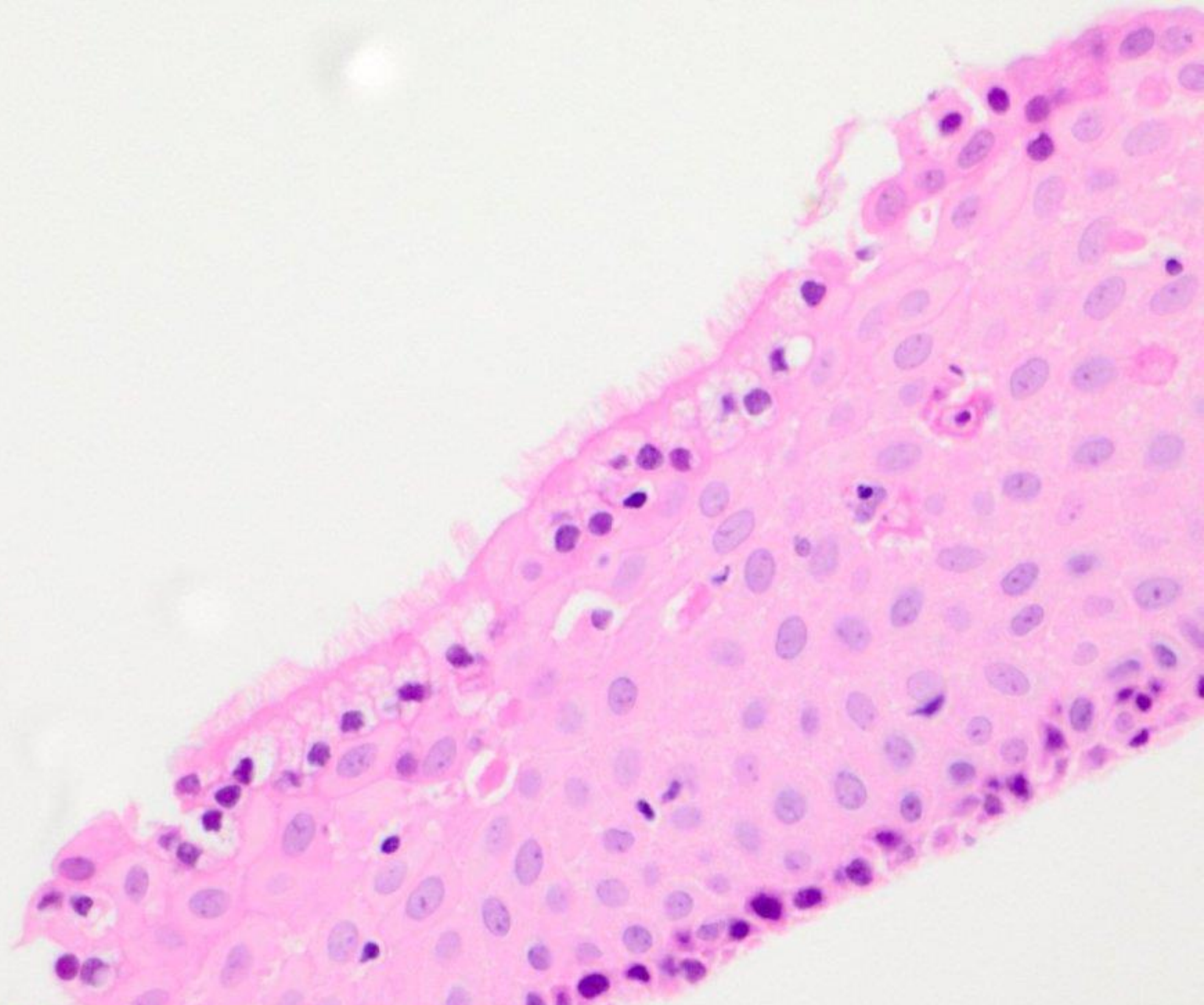

glandular odontogenic cyst



radiolucency, posterior mandible

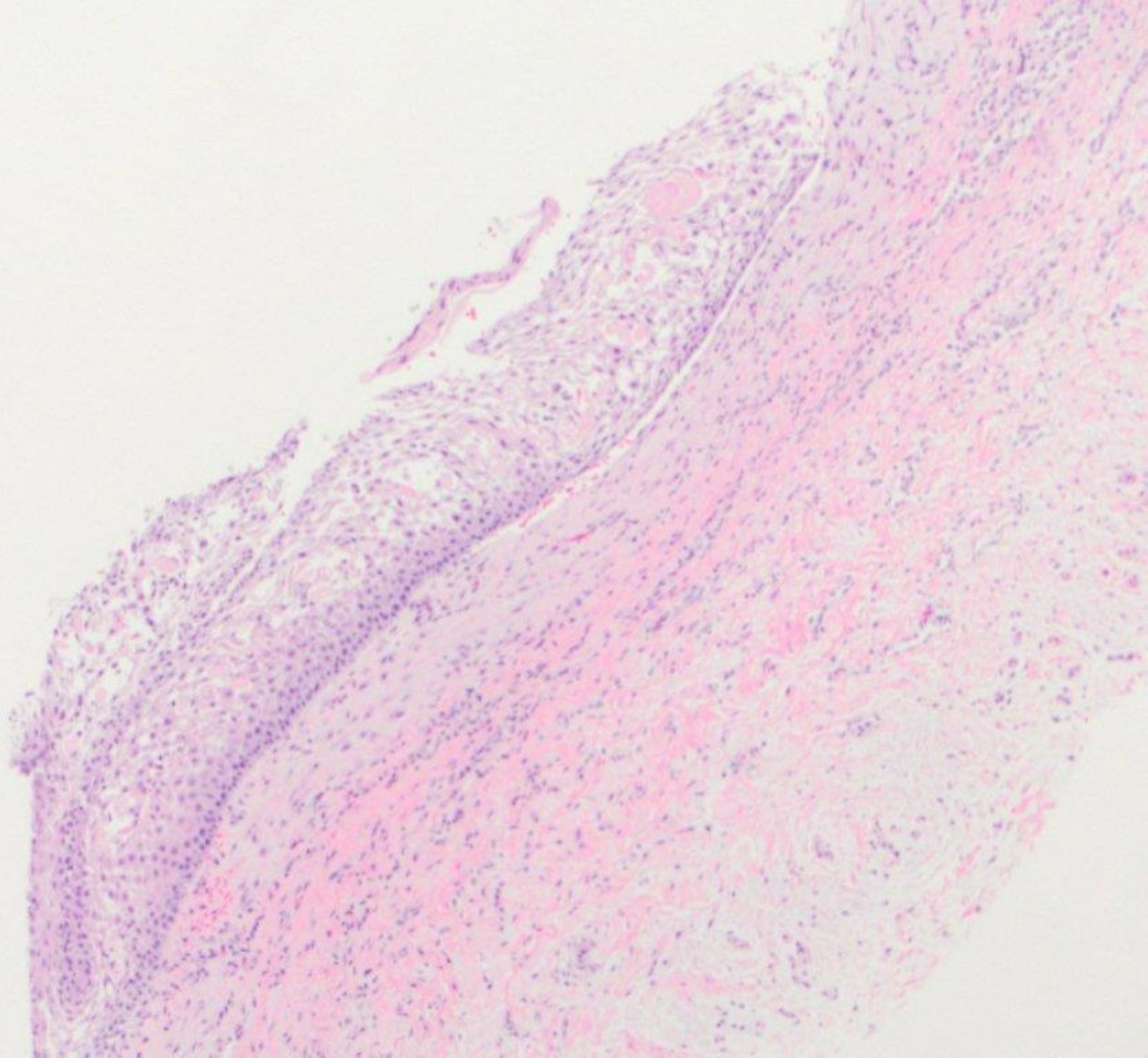

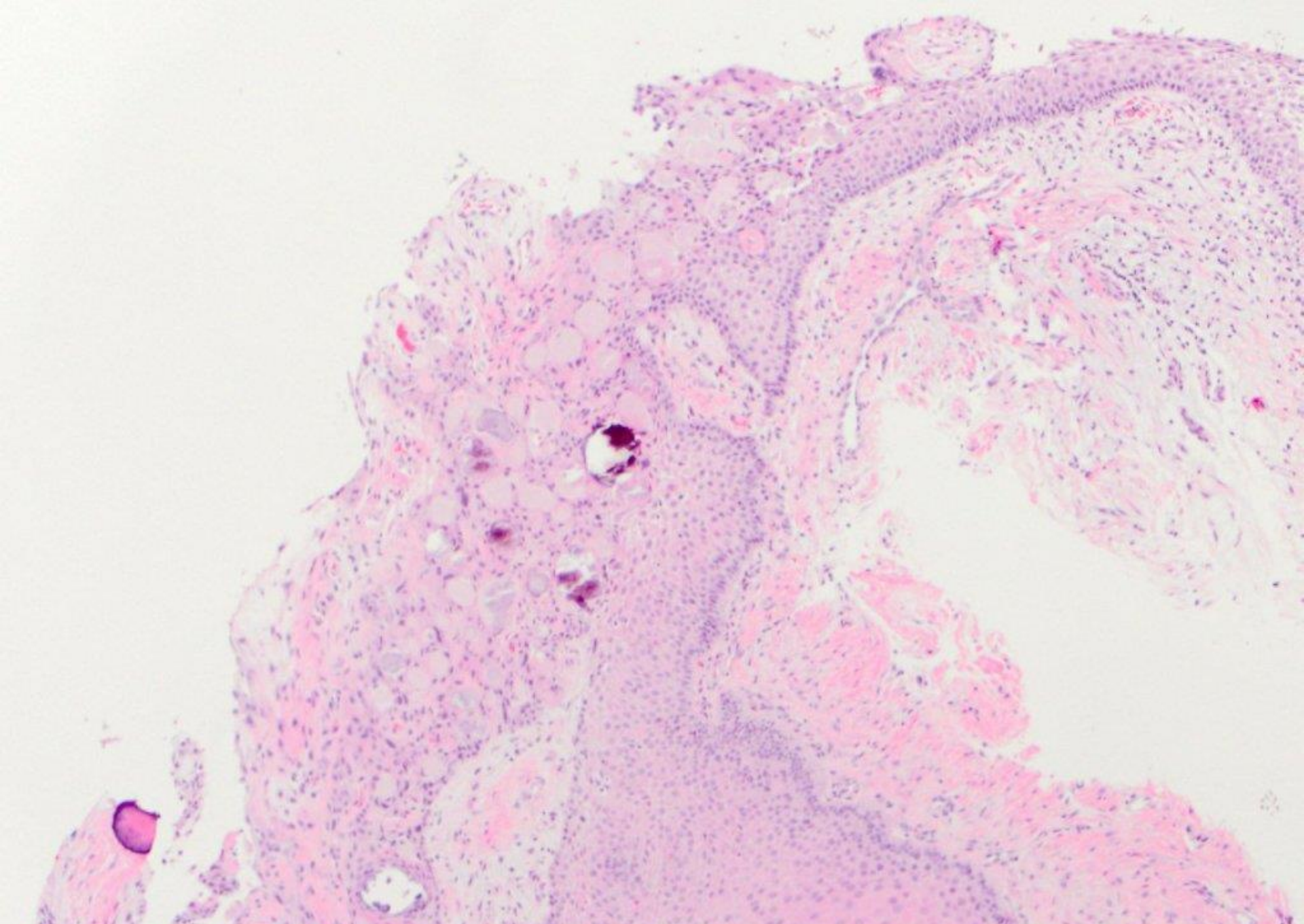

dentigerous cyst (consideration given to calcifying epithelial odontogenic tumor)

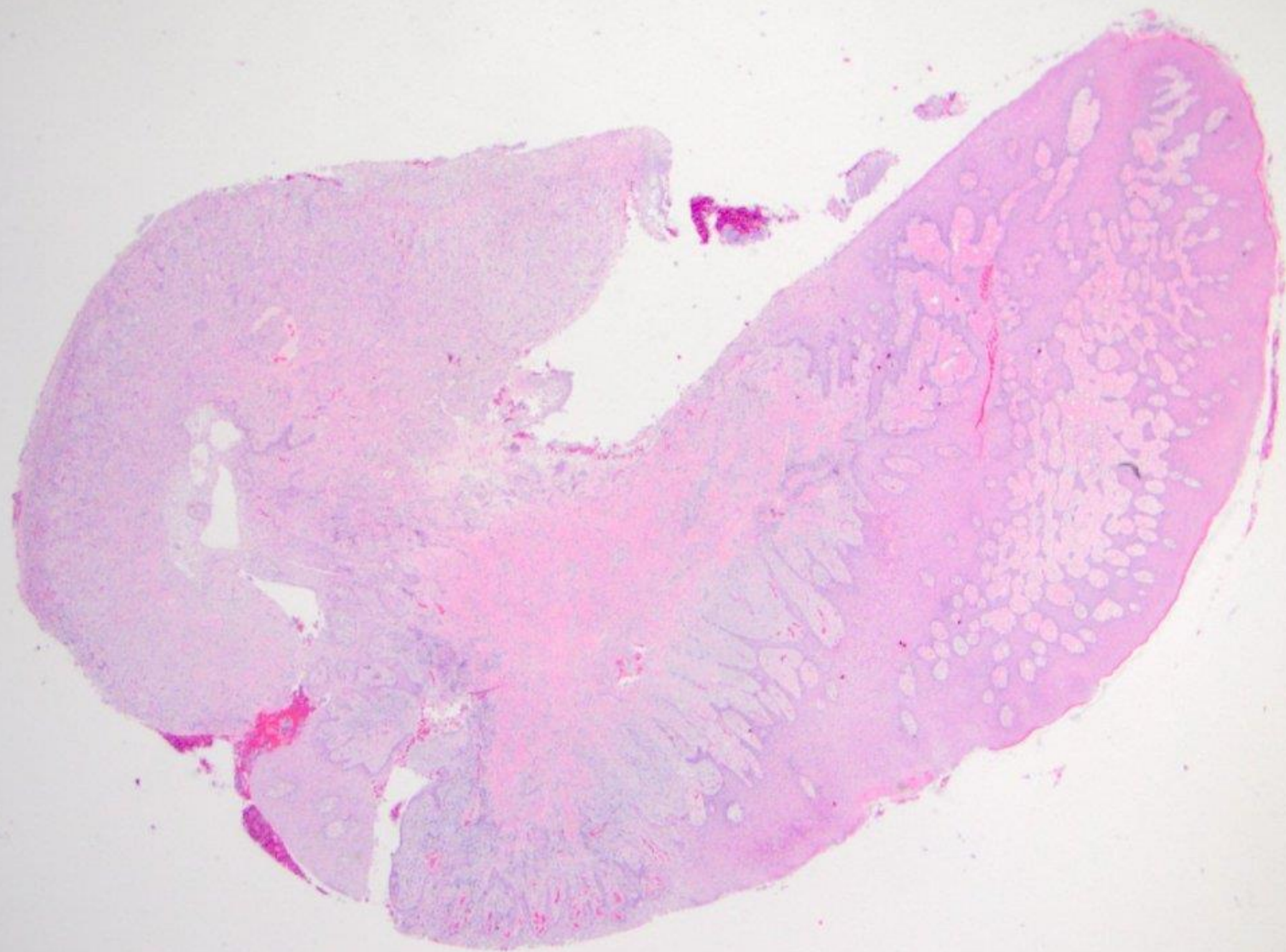

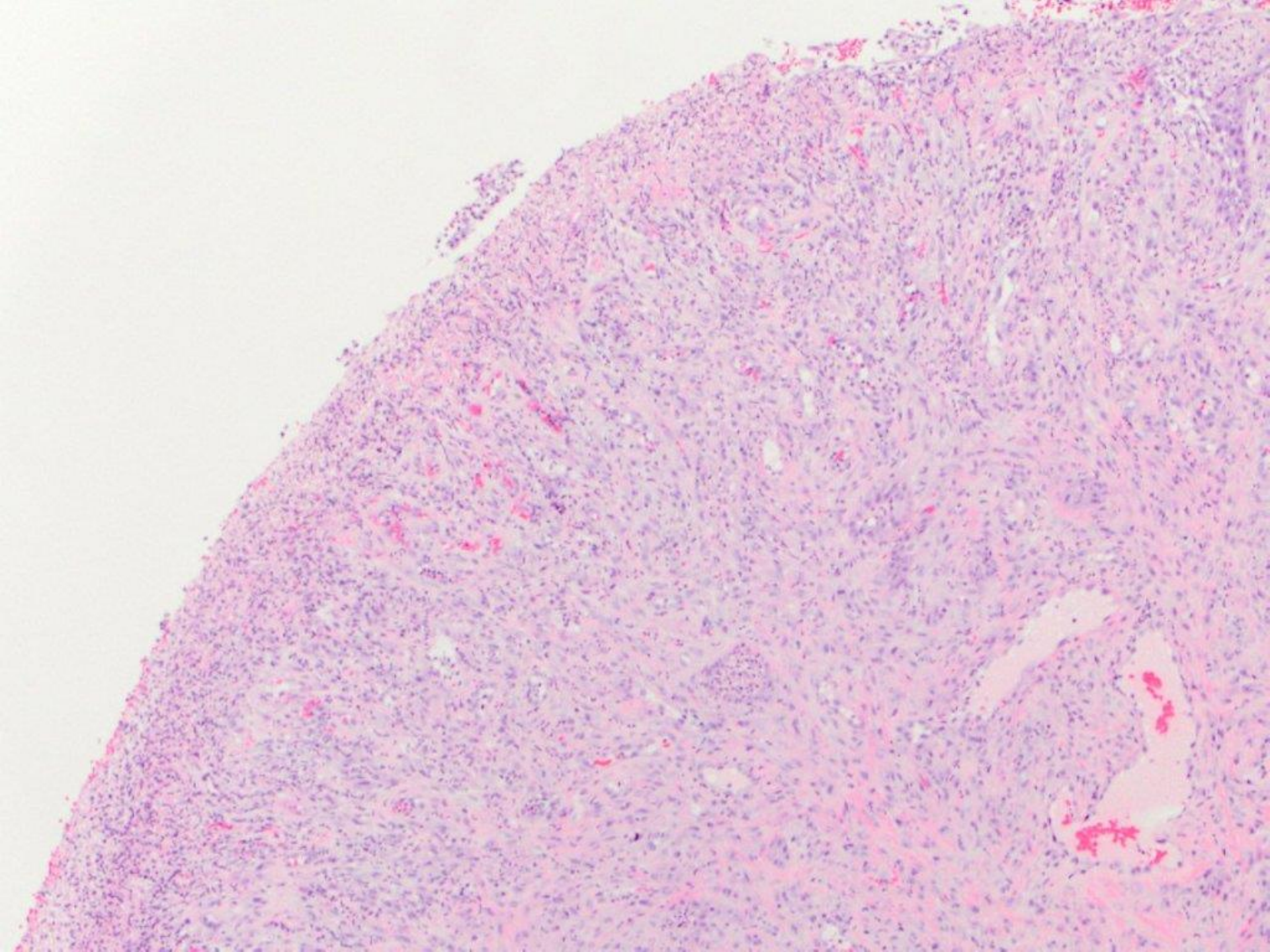

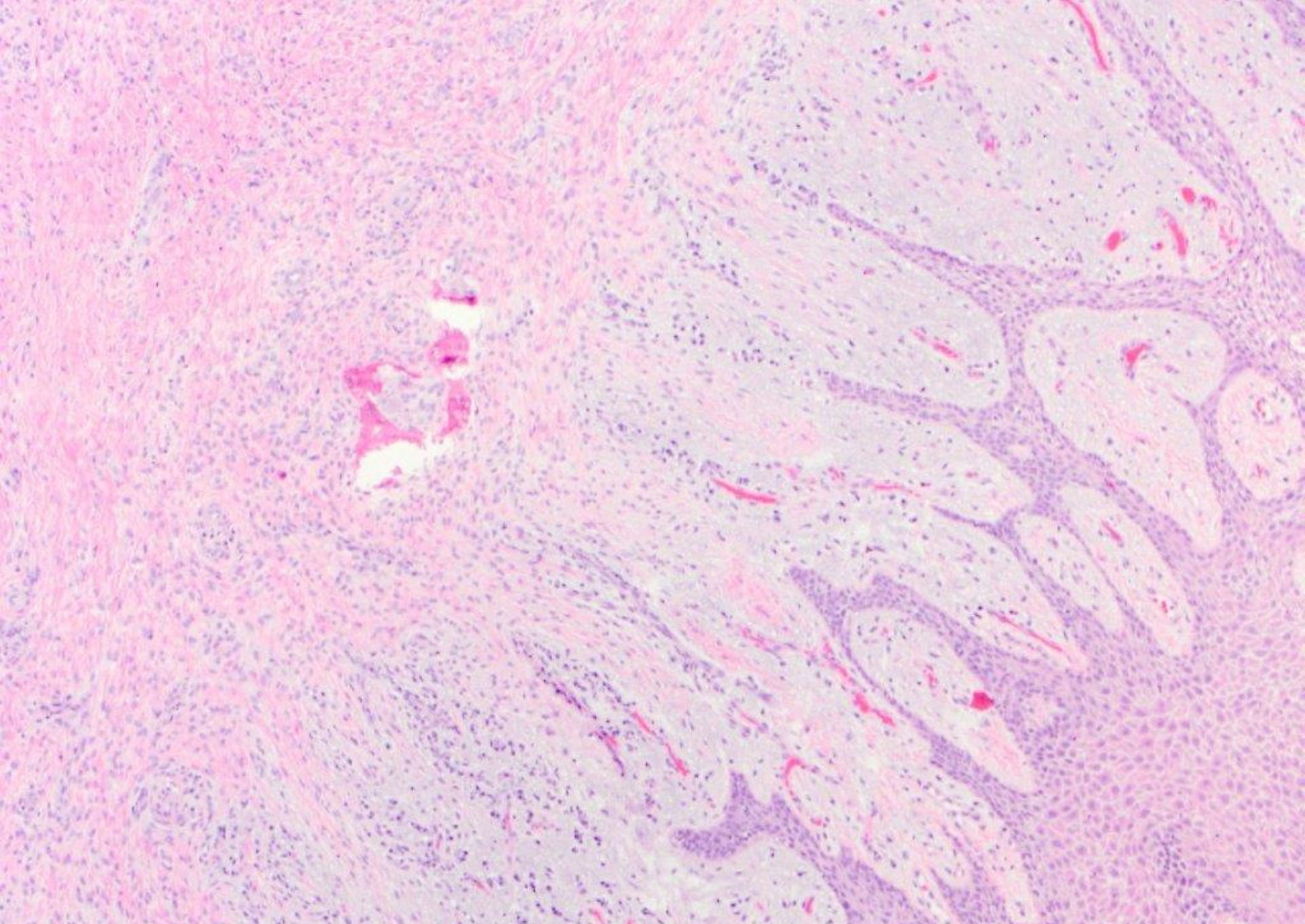

ulcerated peripheral ossifying fibroma

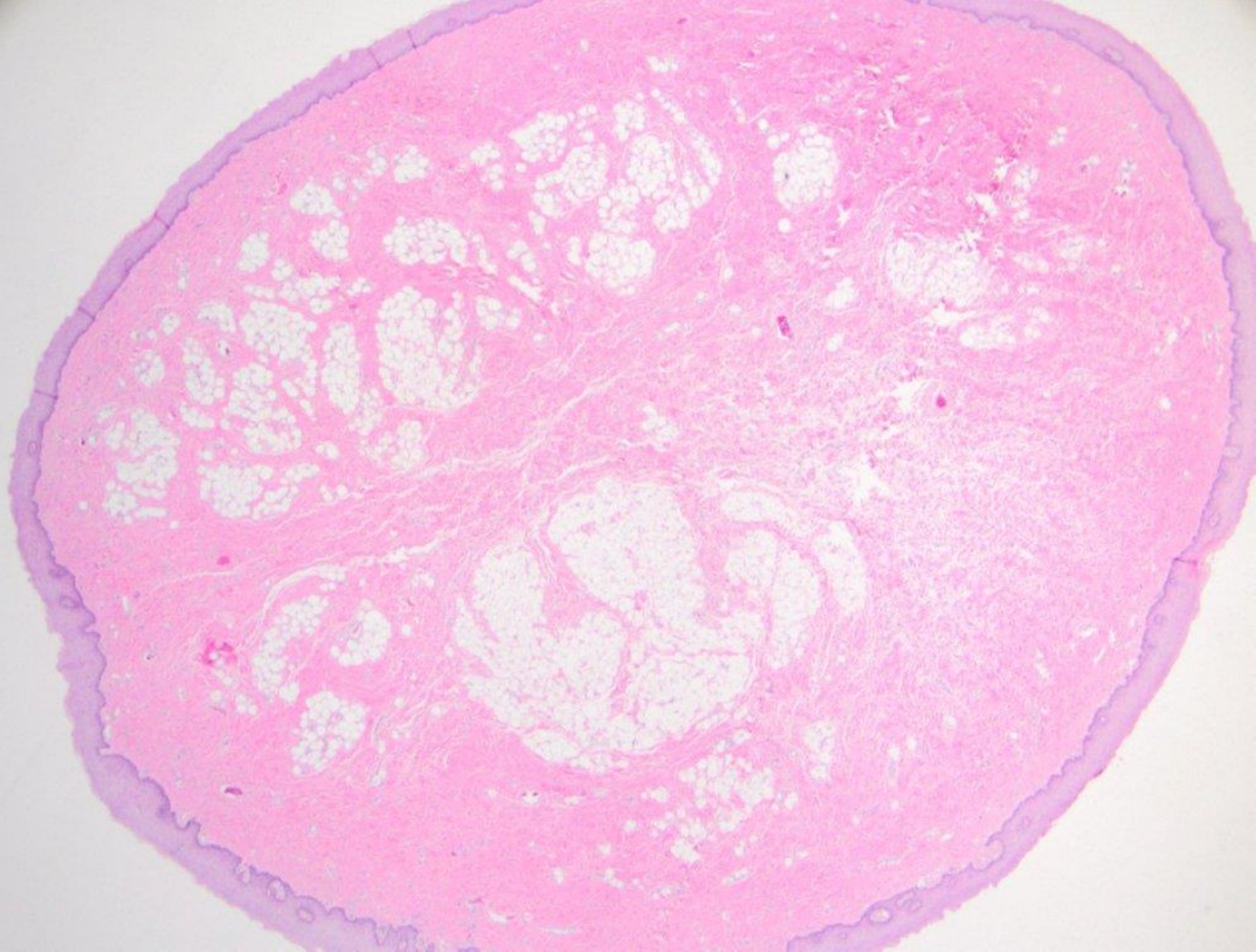

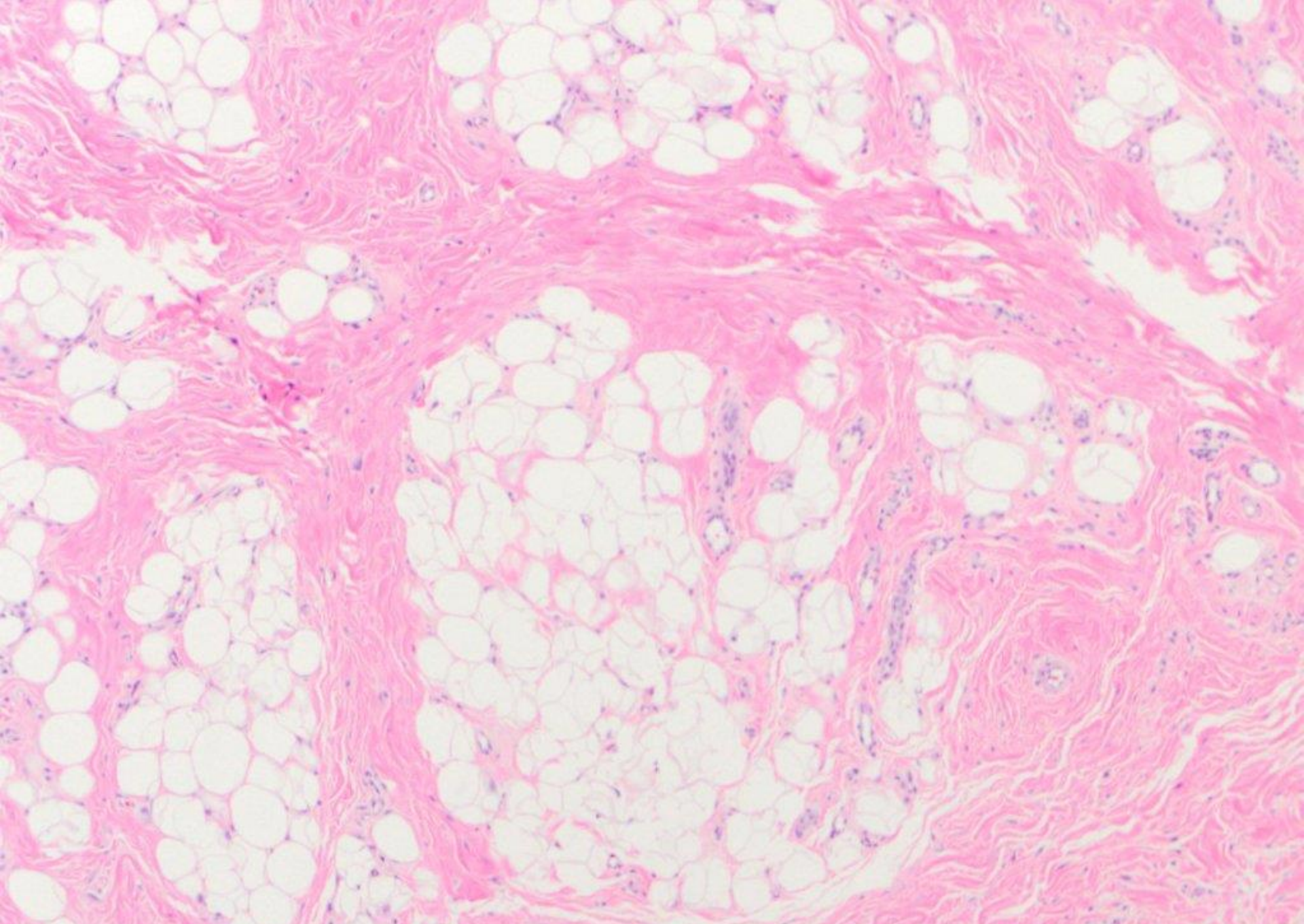

fibrolipoma

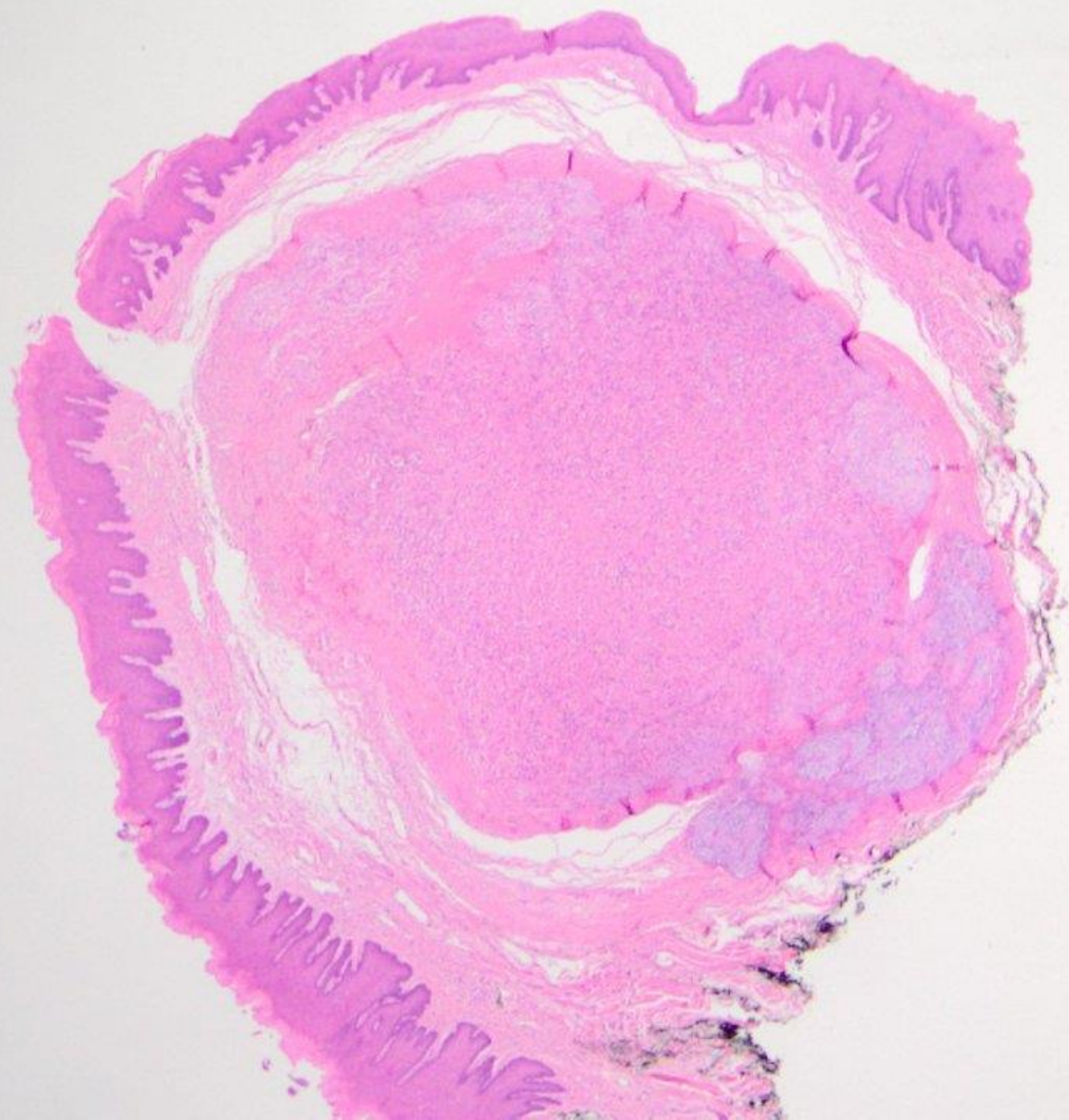

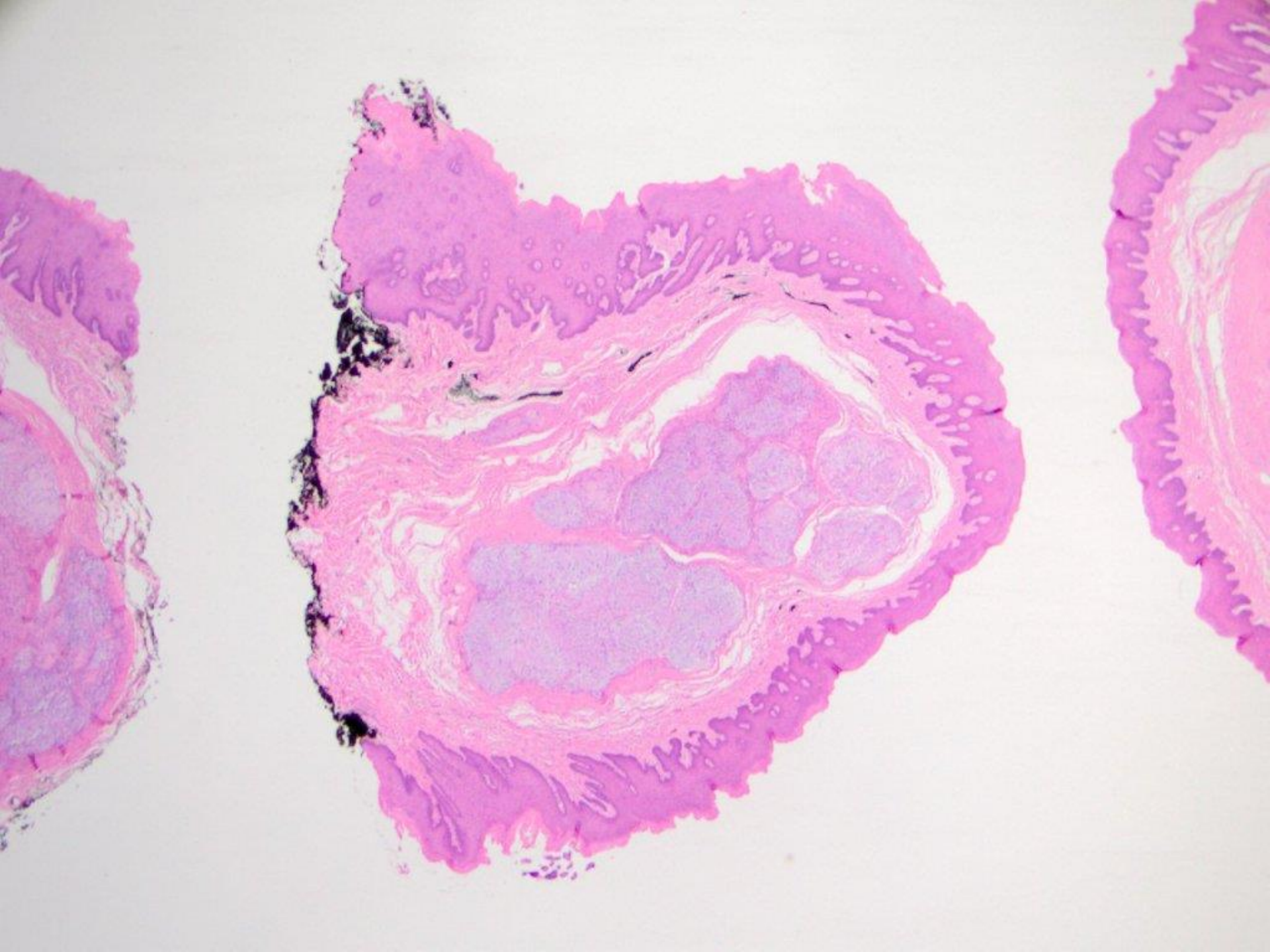

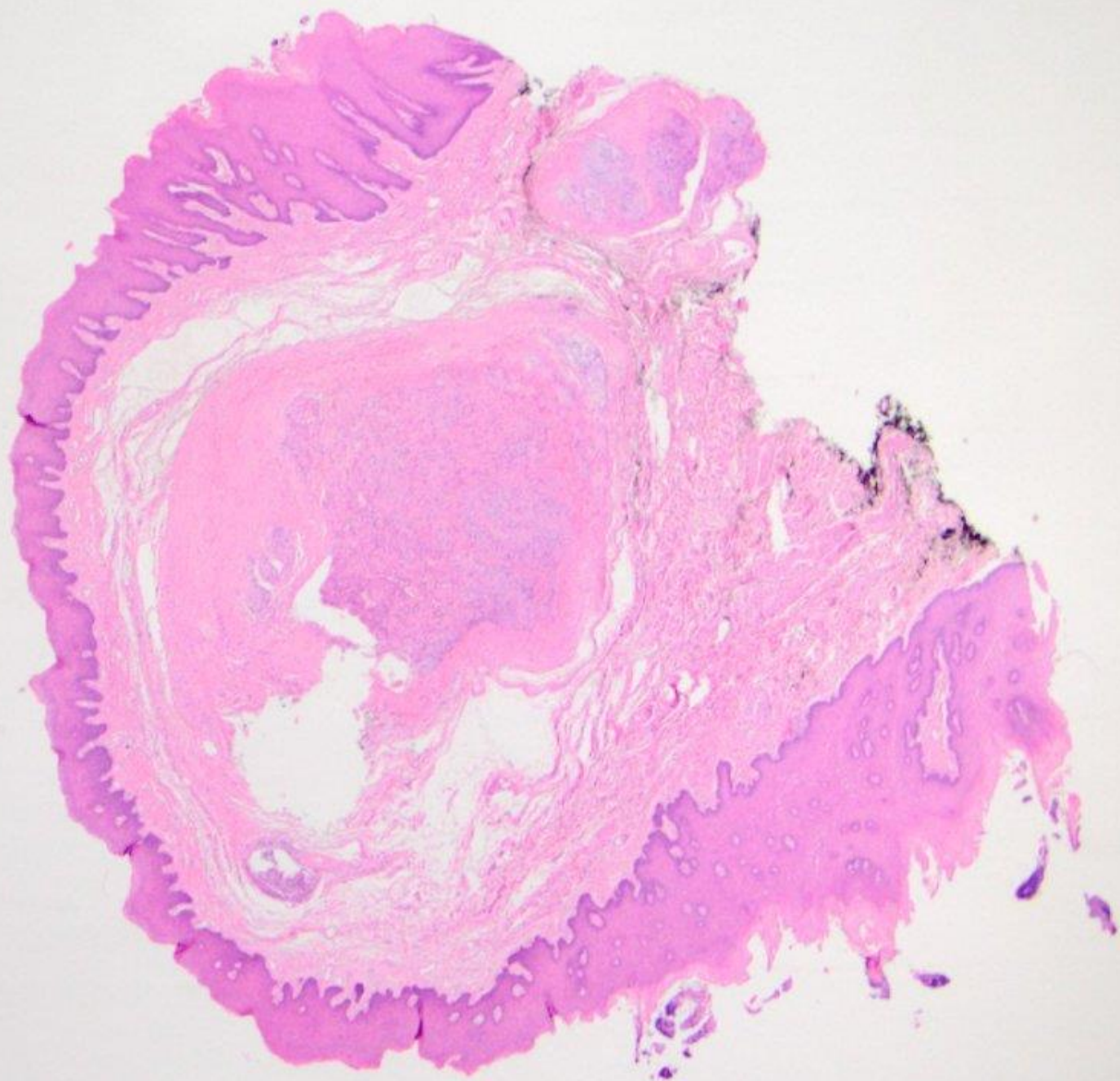
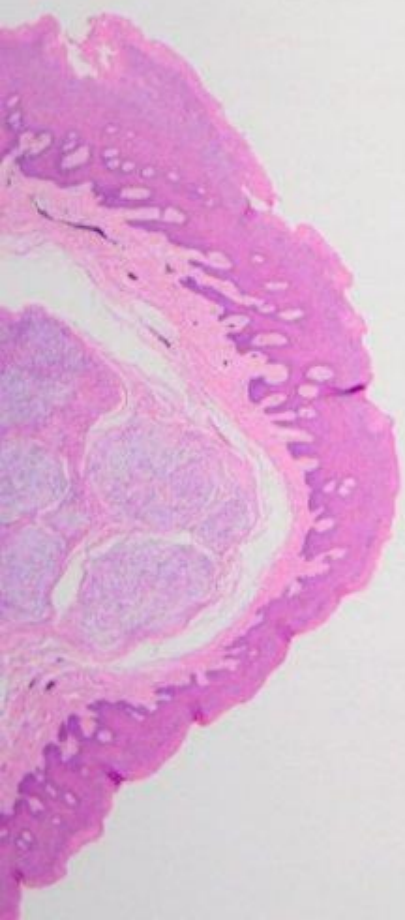

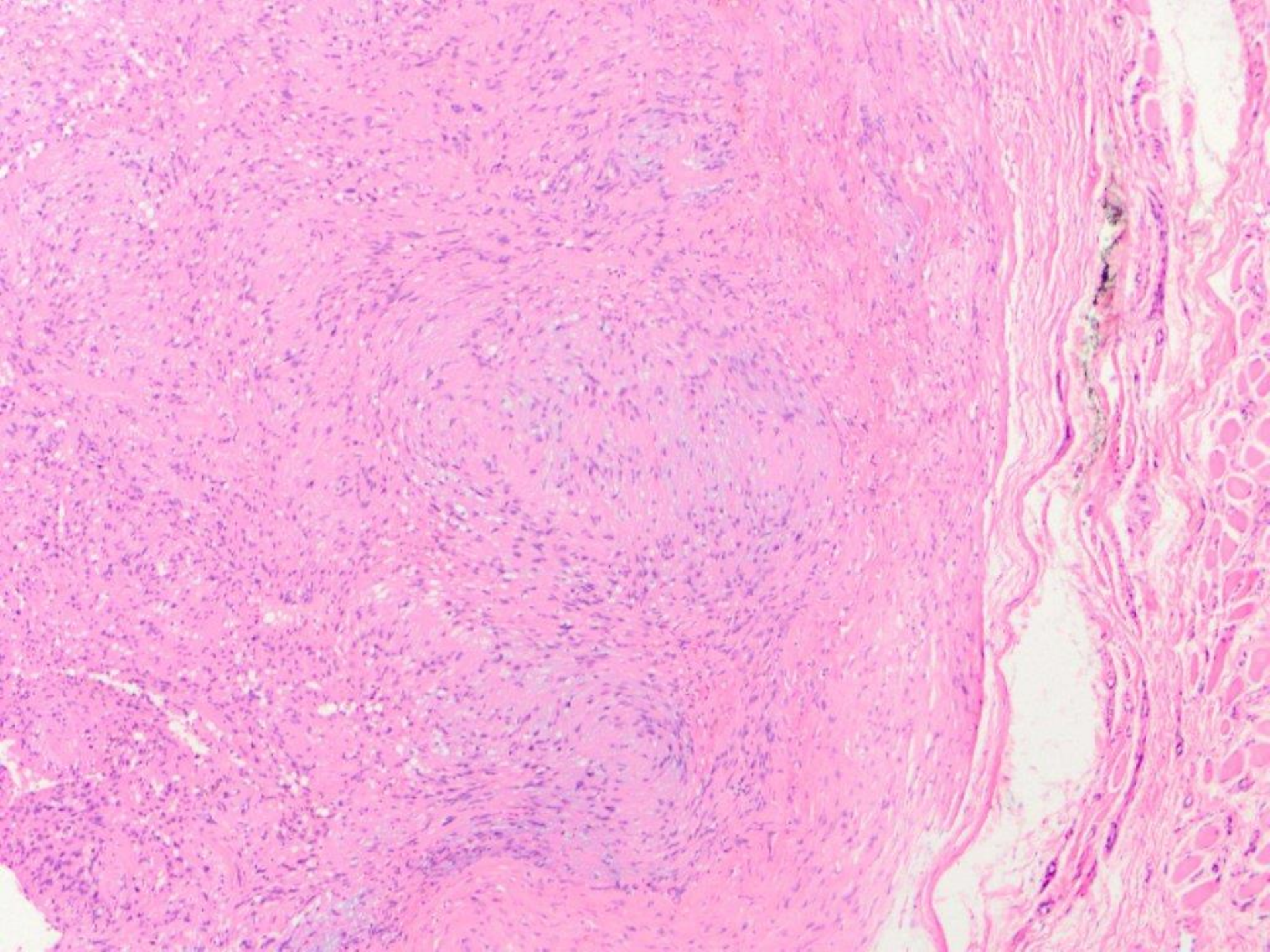

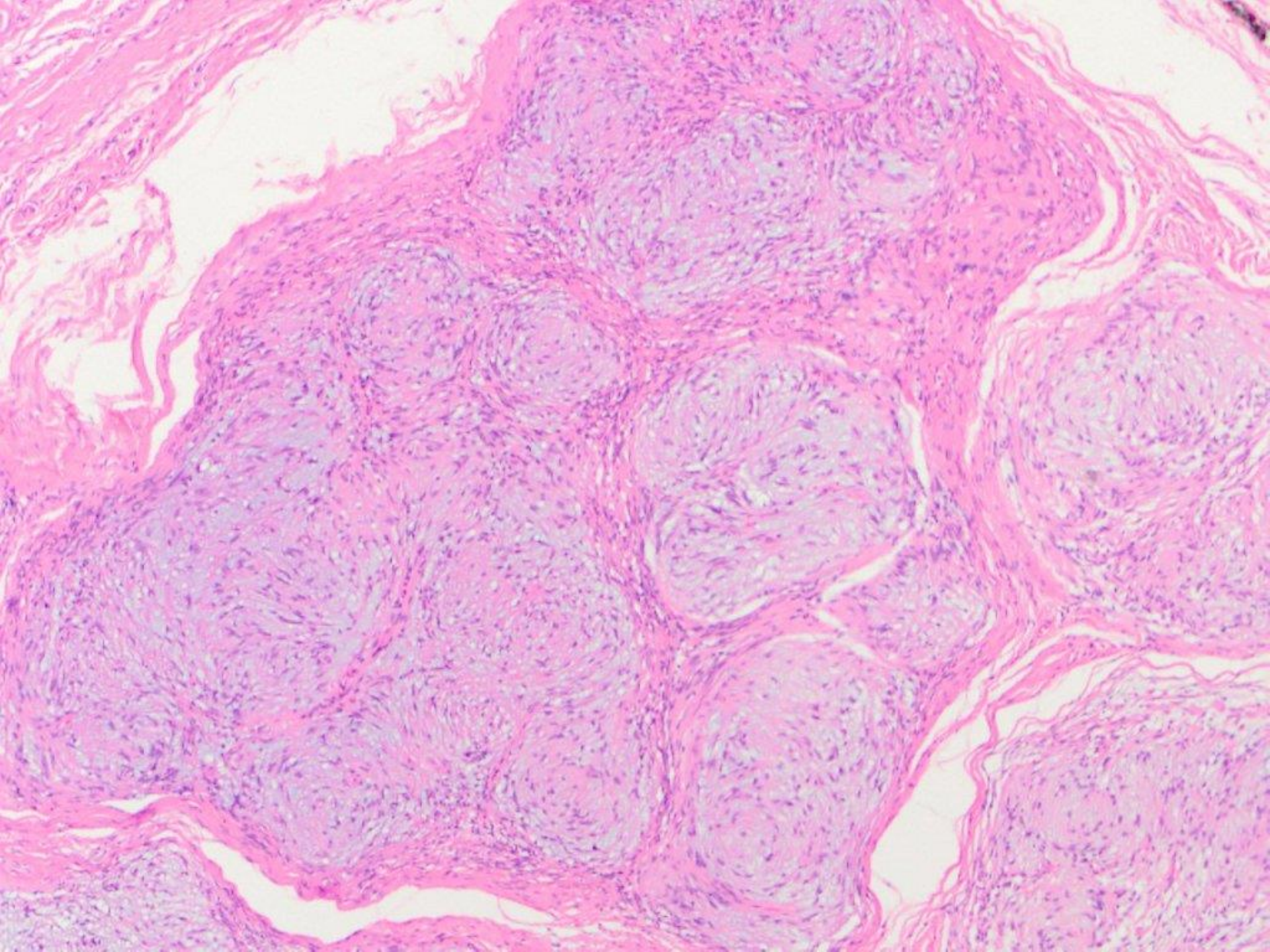

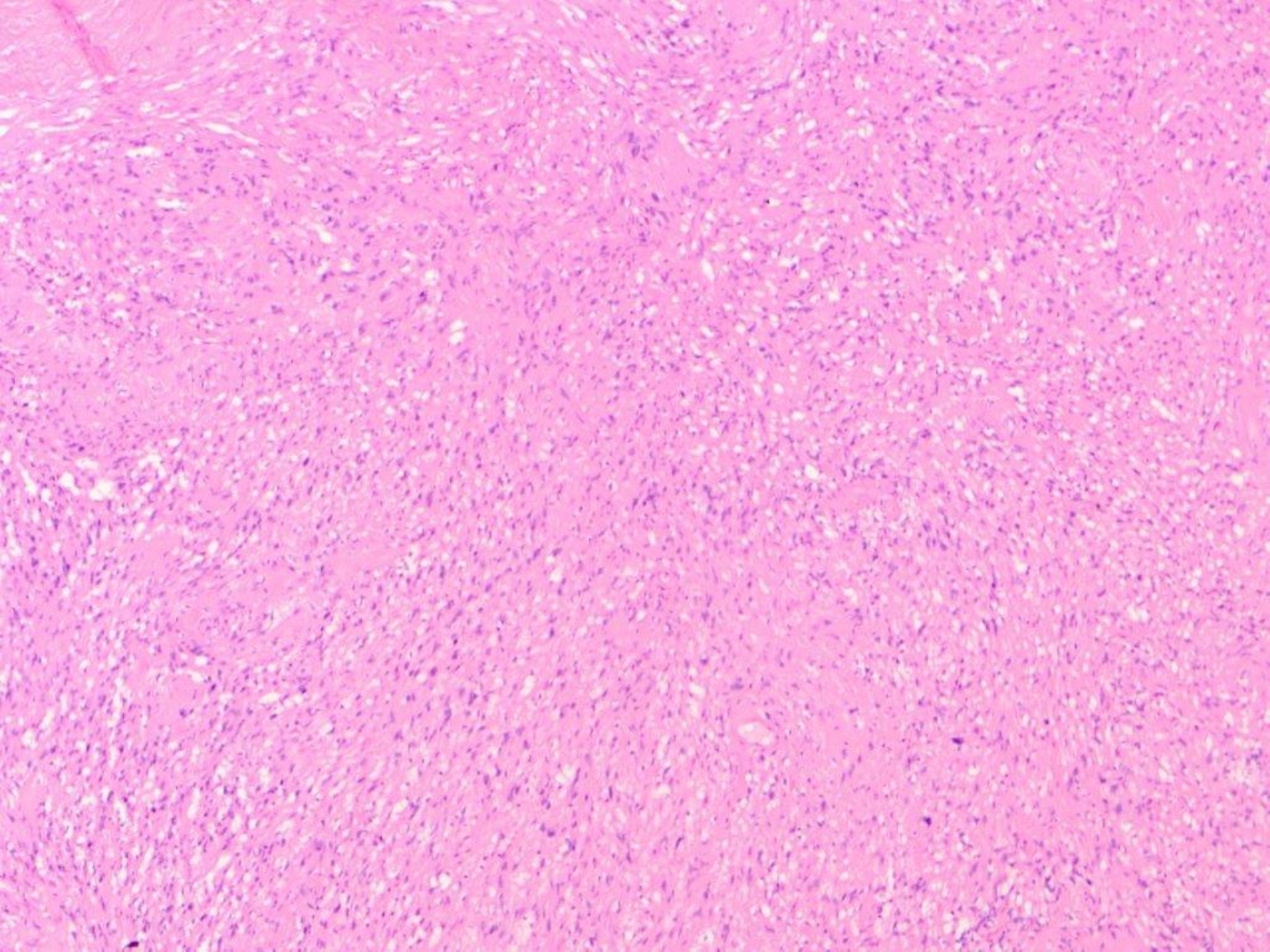

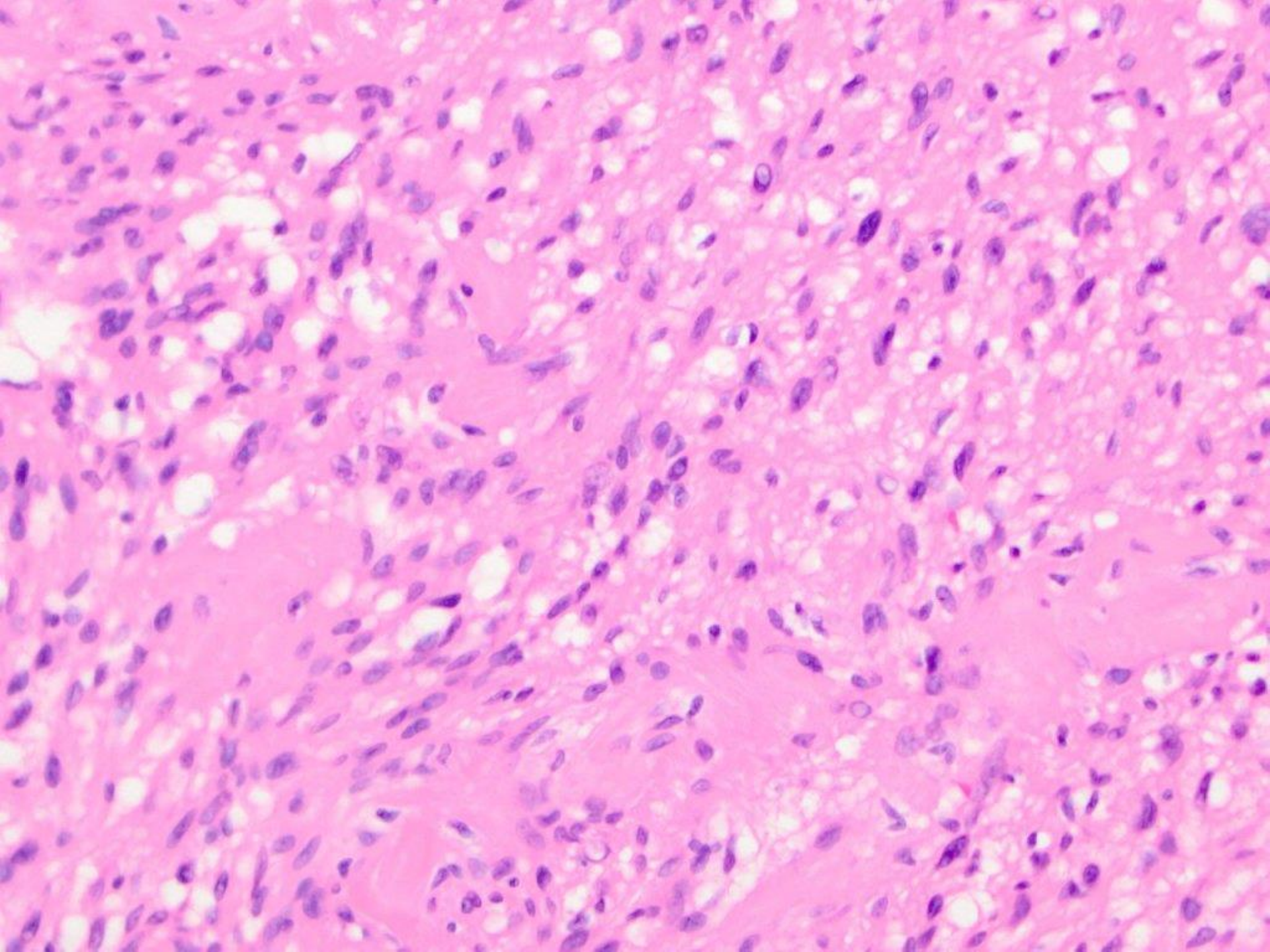

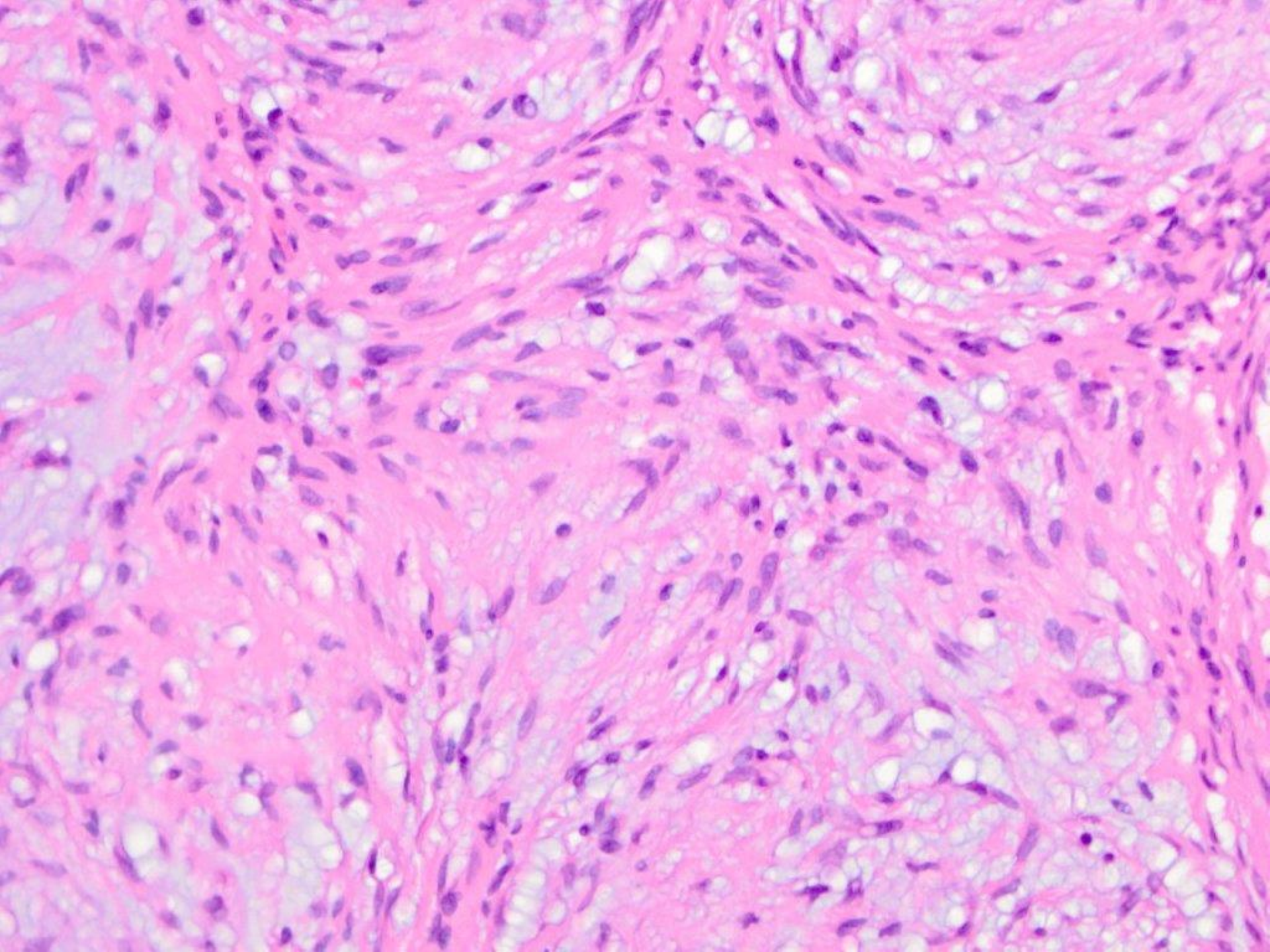

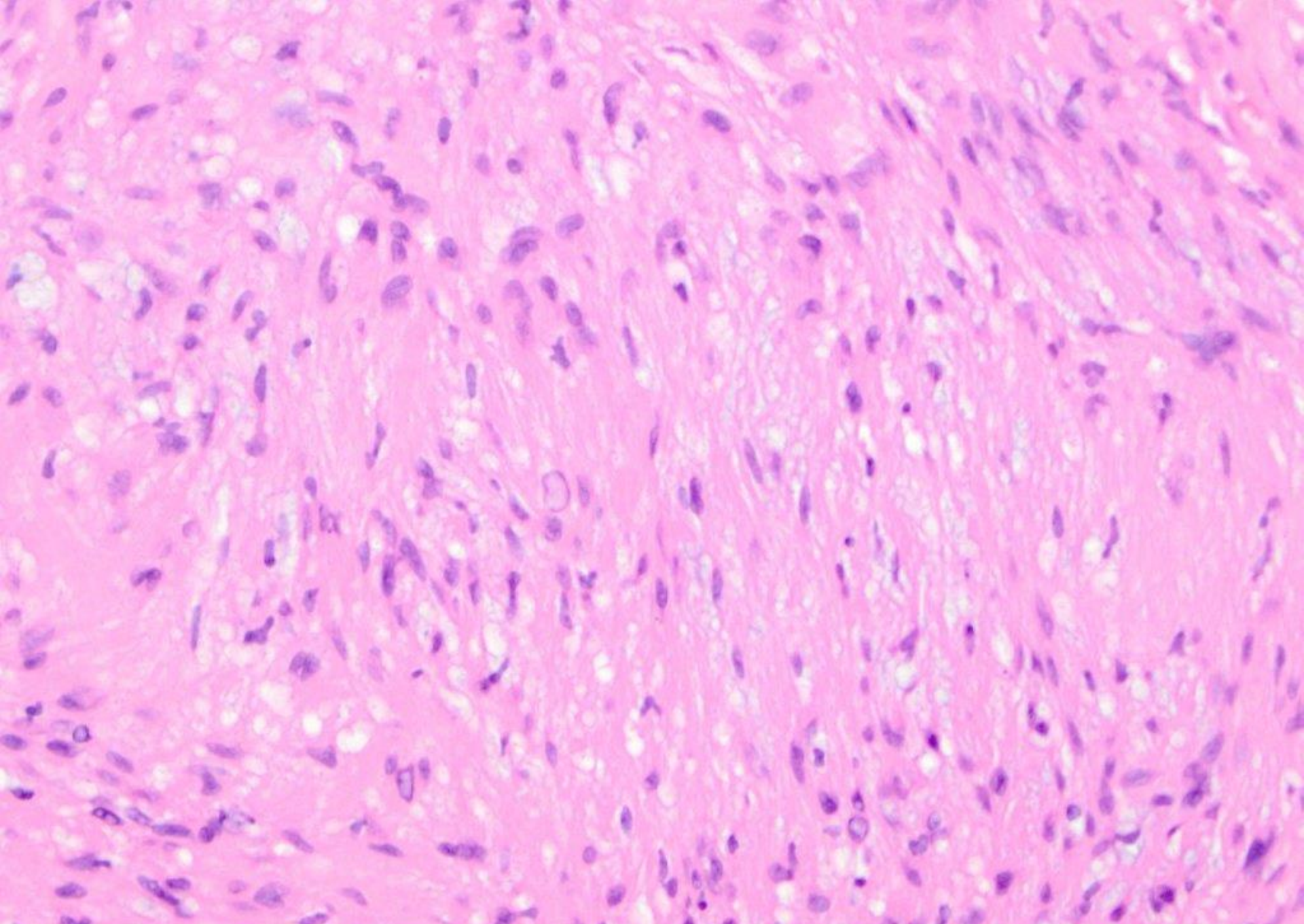

plexiform schwannoma

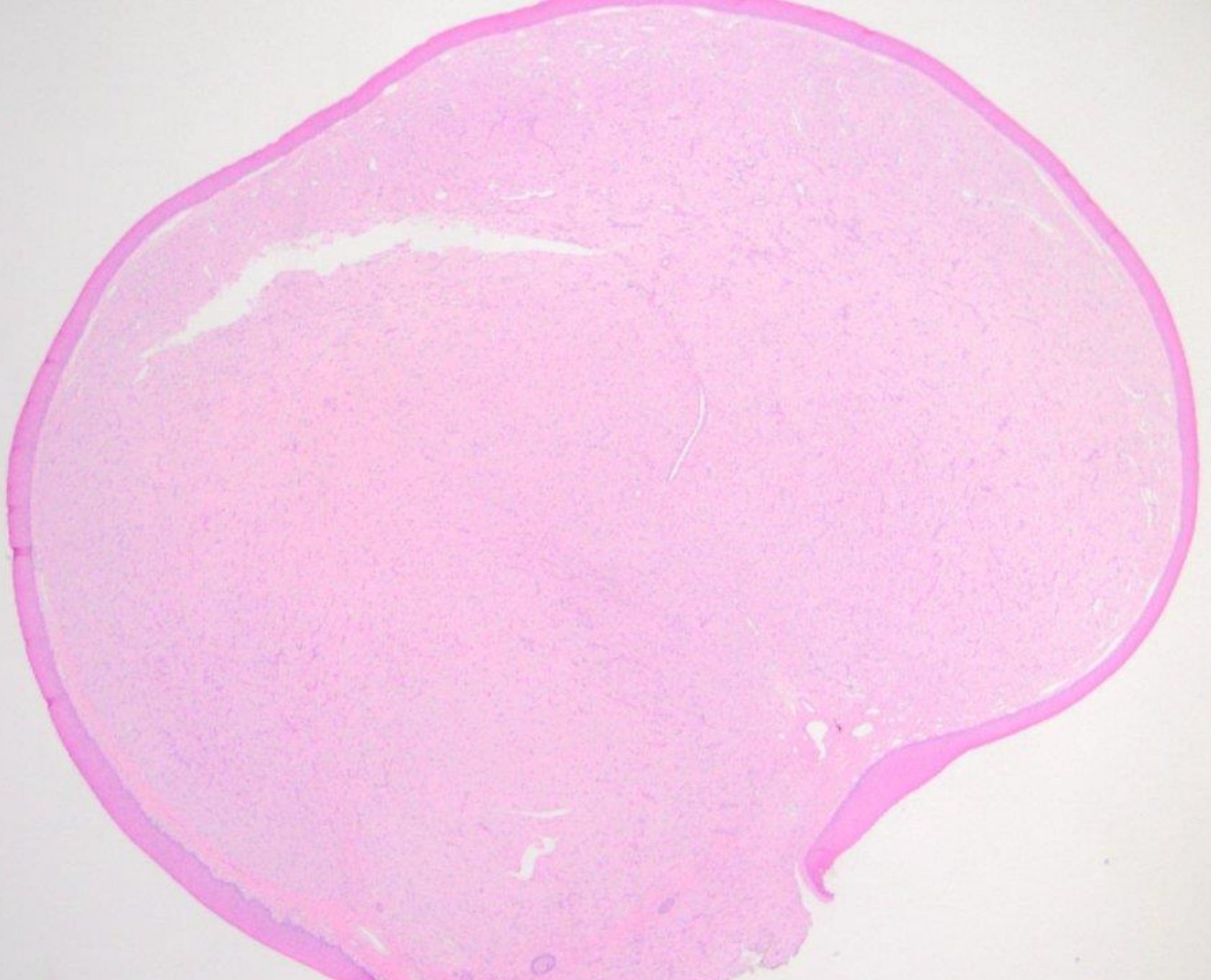

nodule, palate of 2-day-old

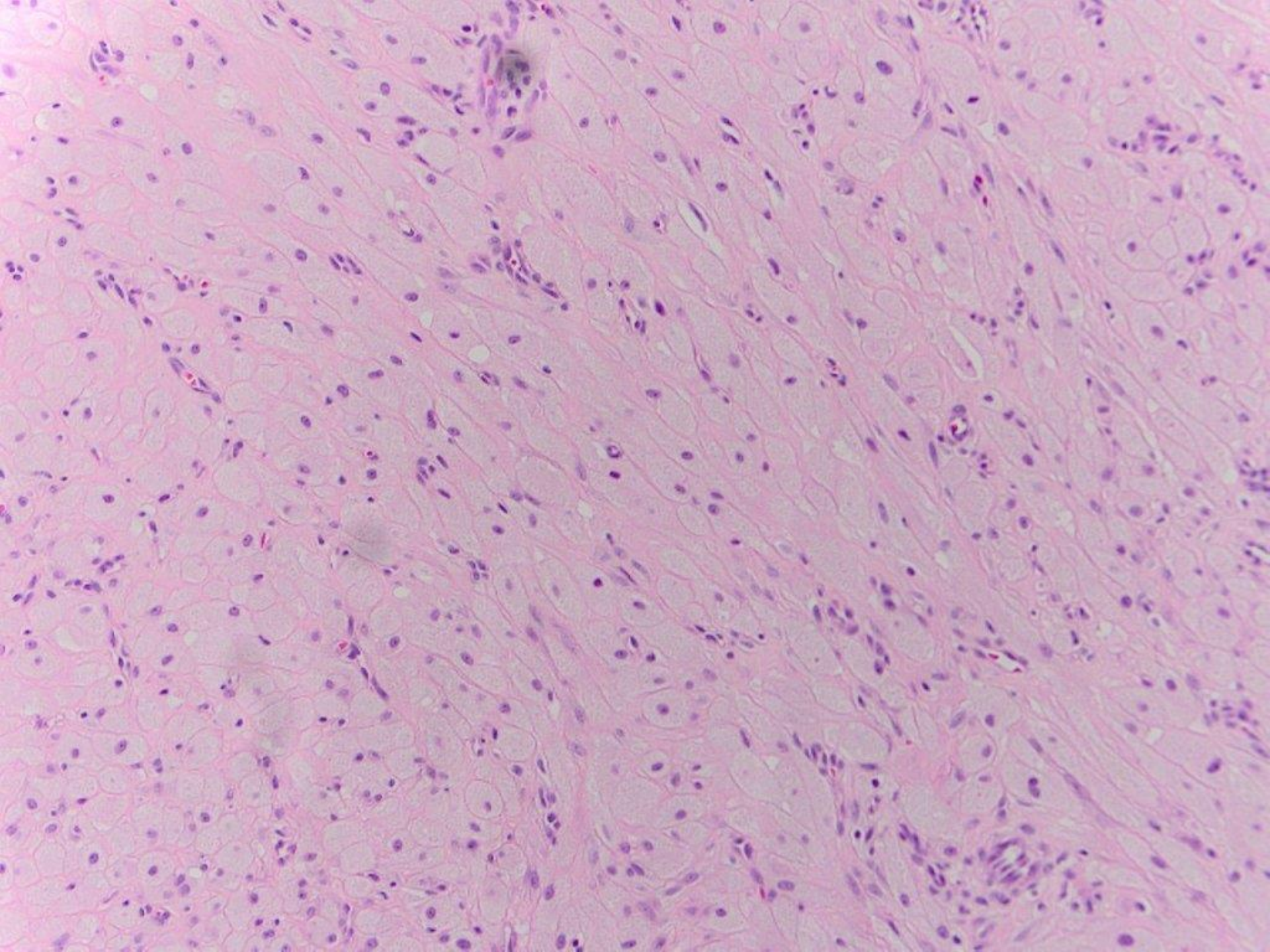

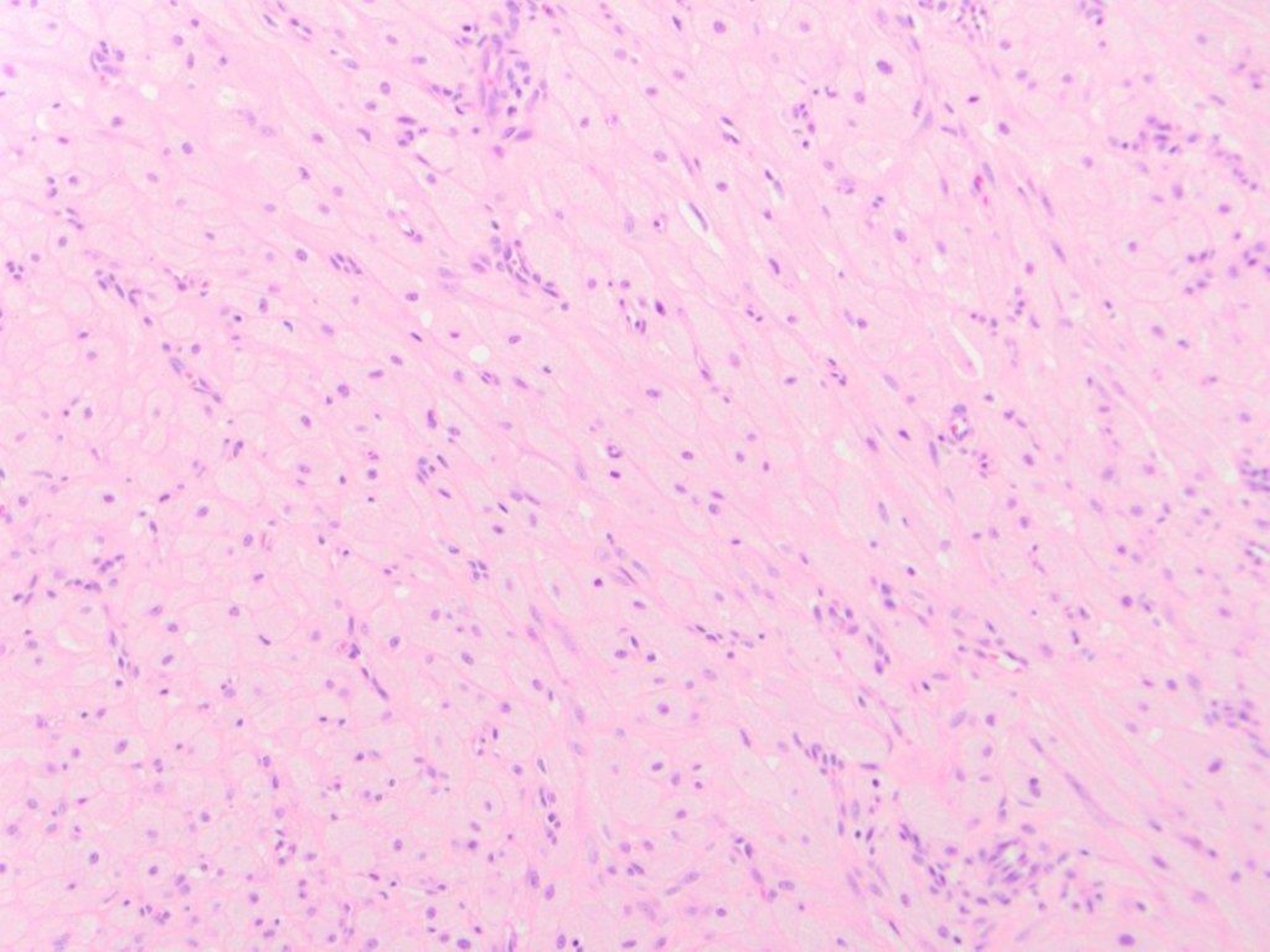

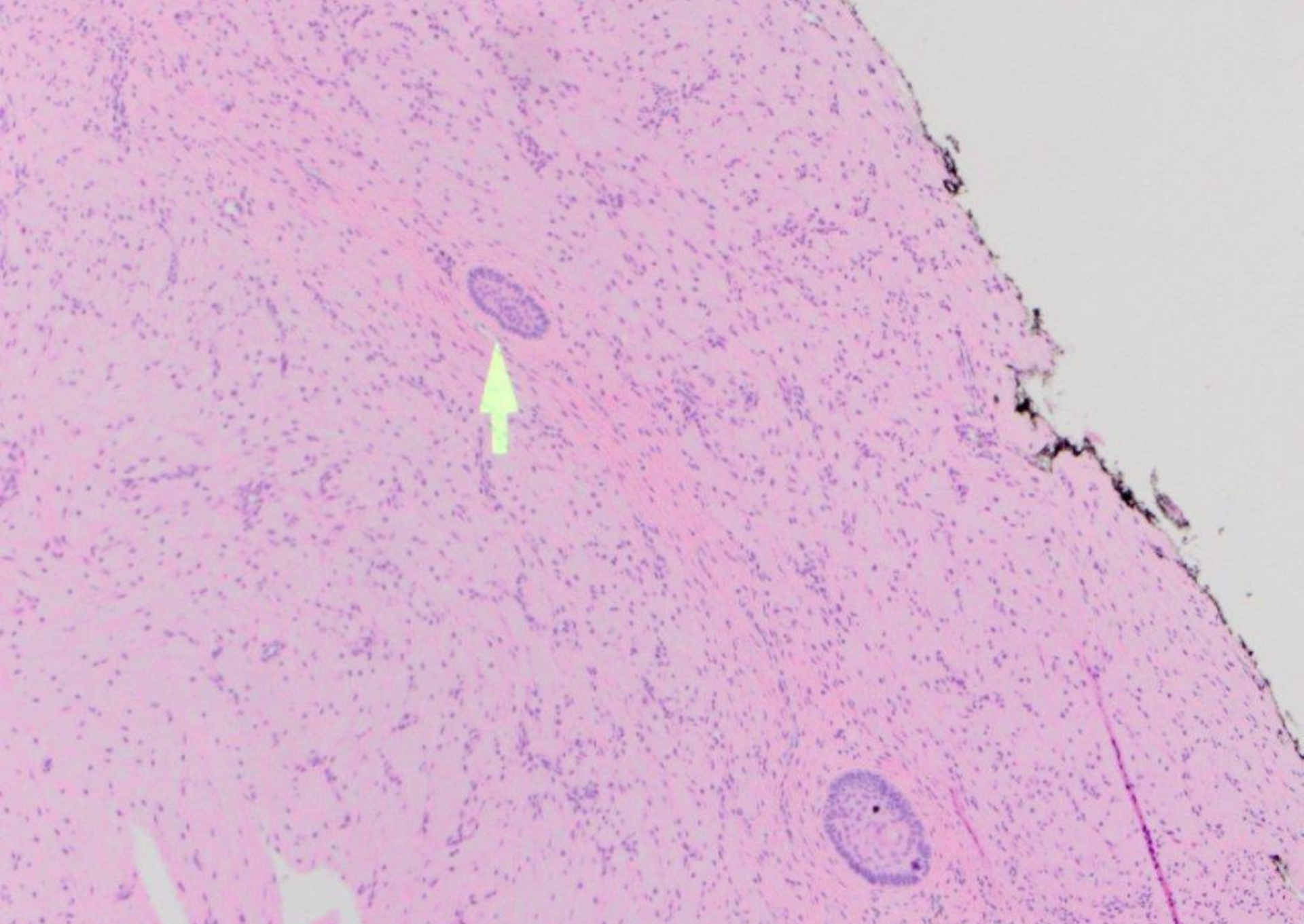

congenital epulis of the newborn

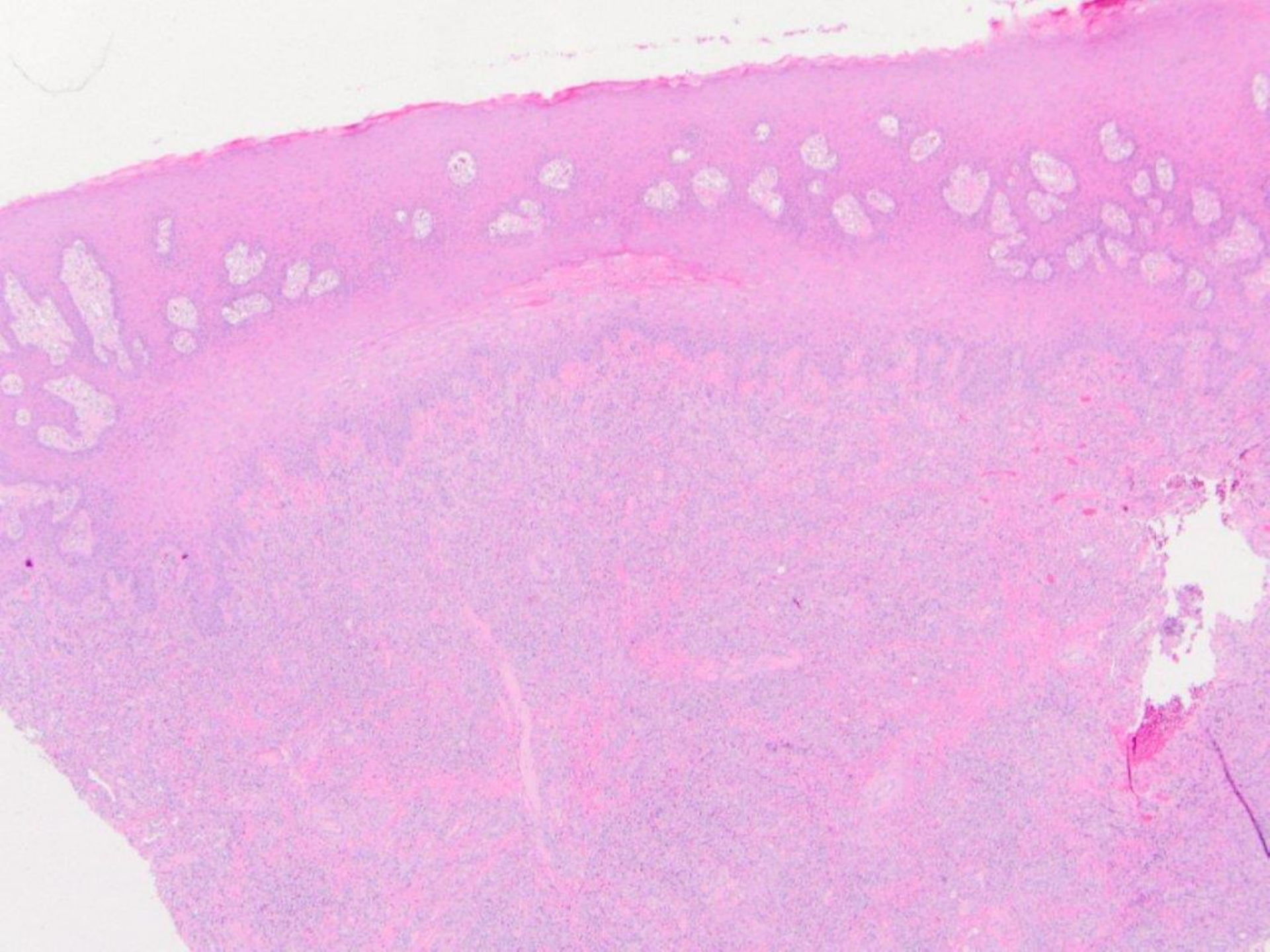

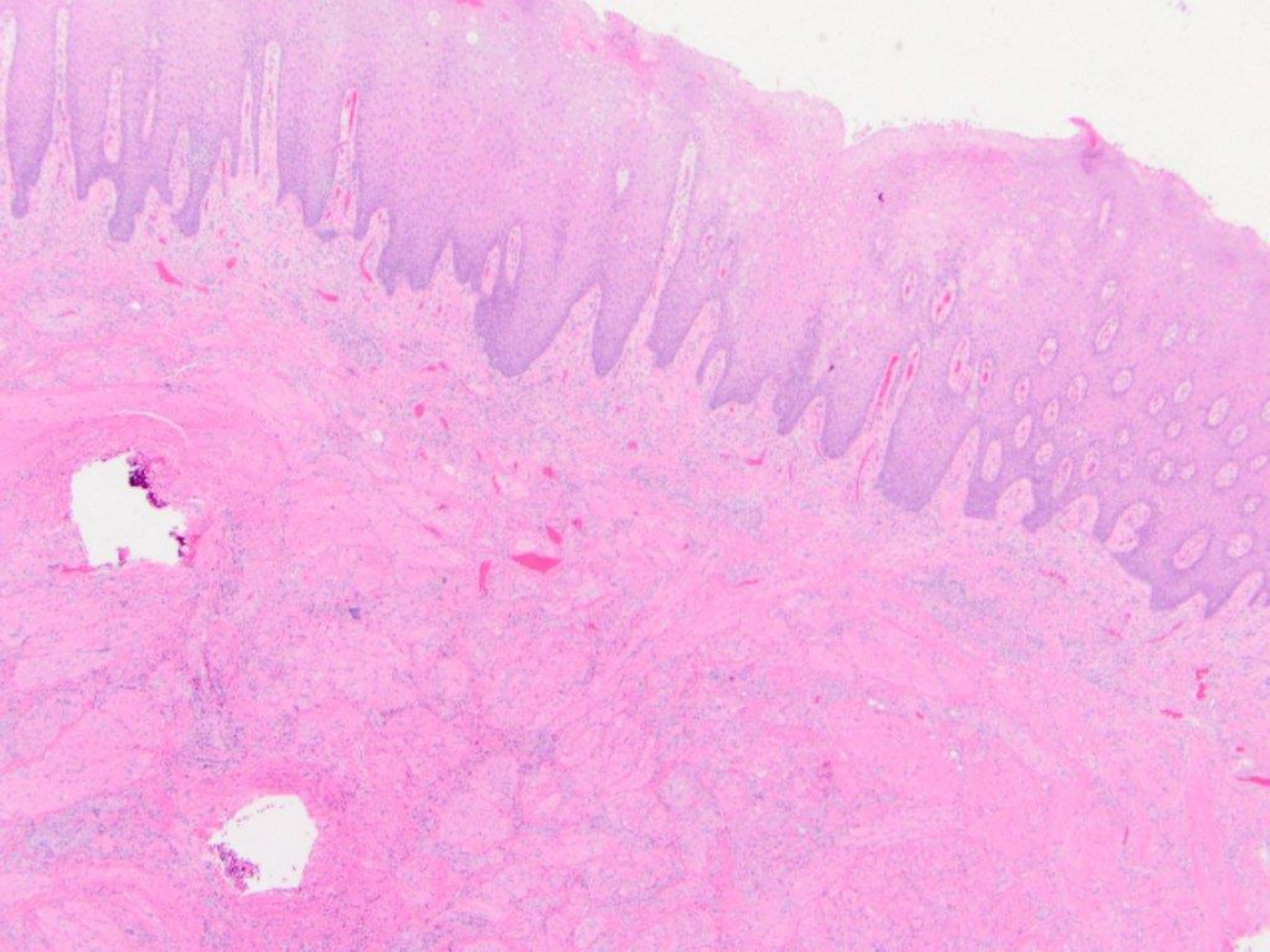

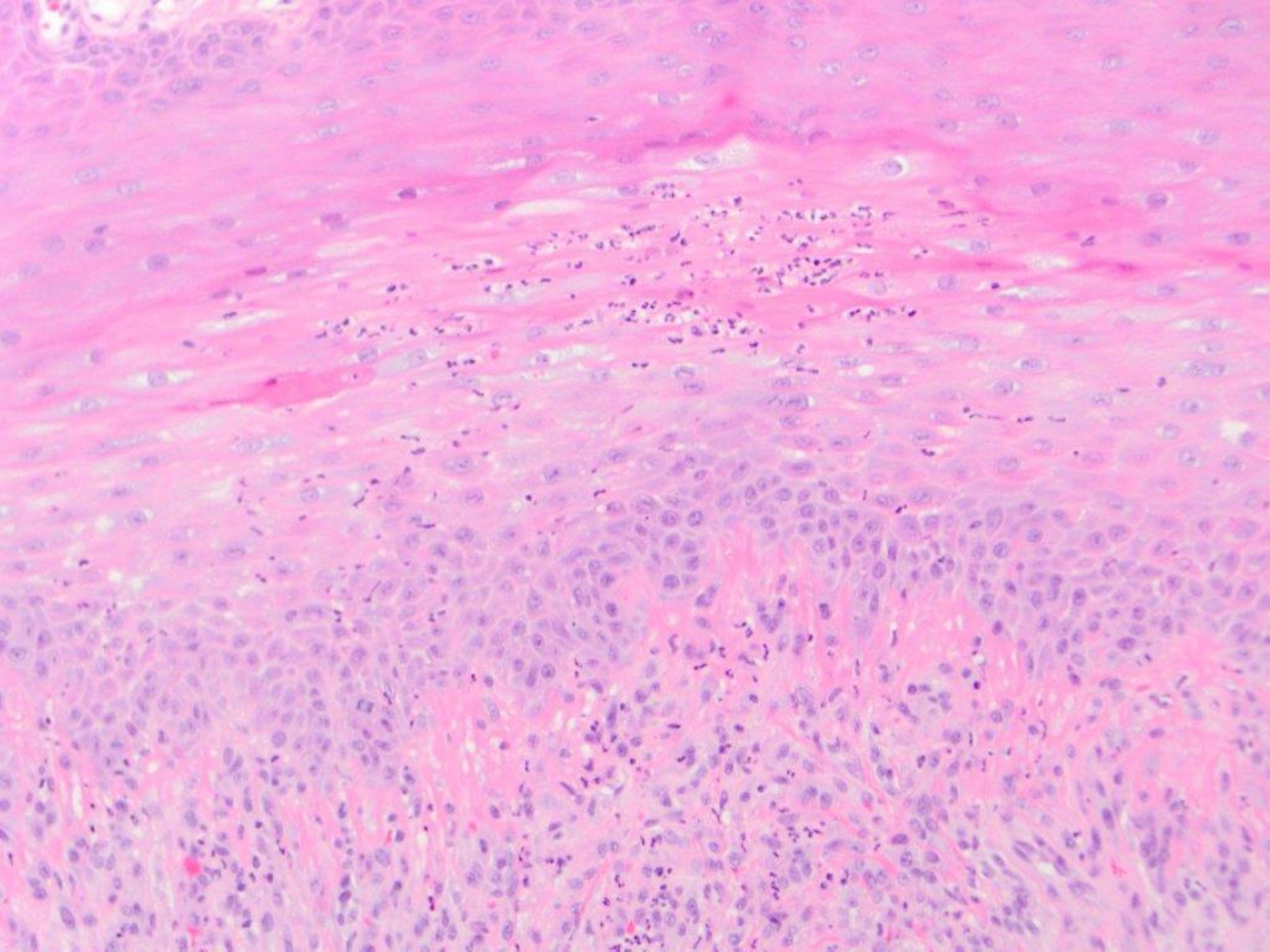

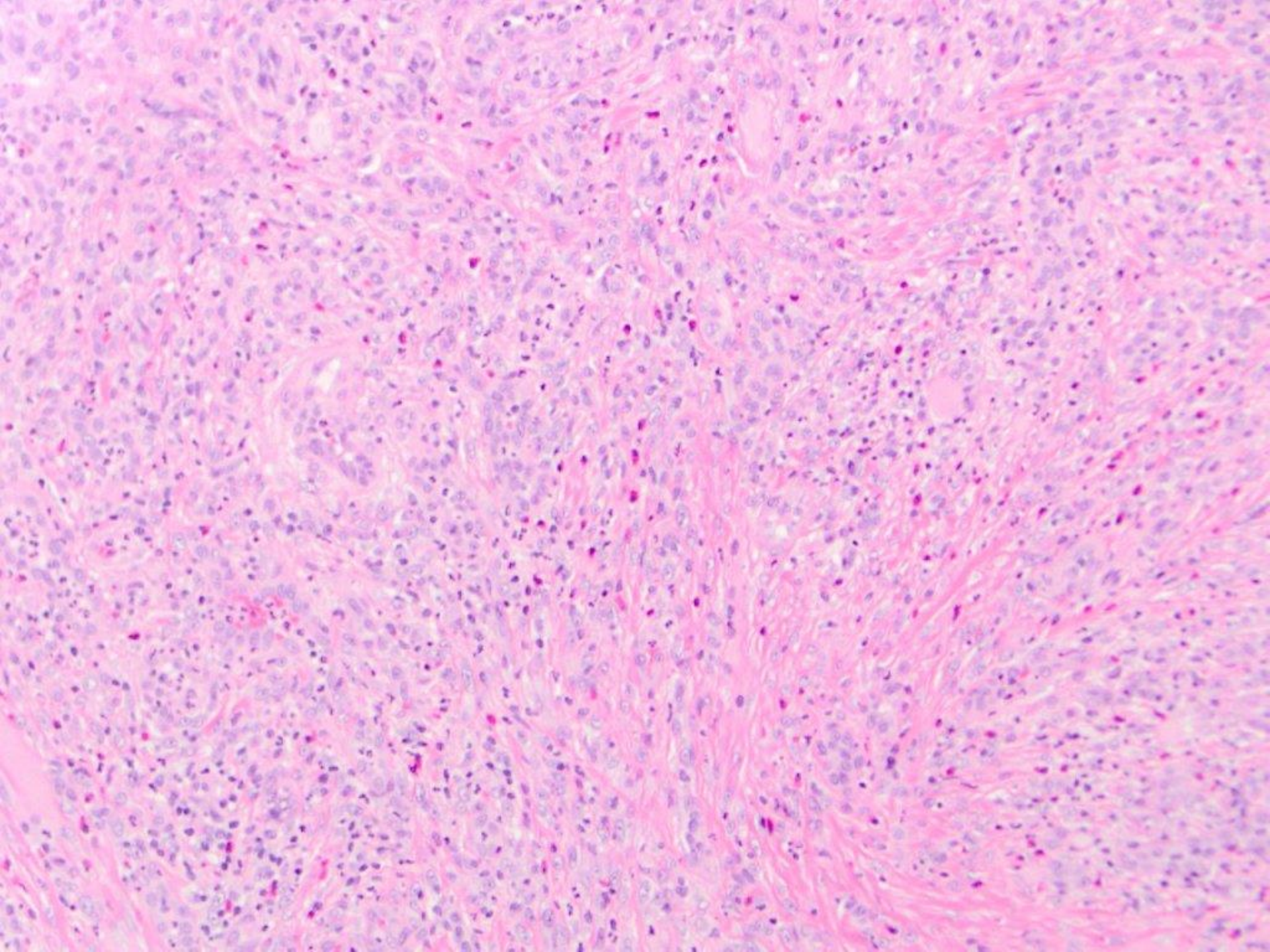

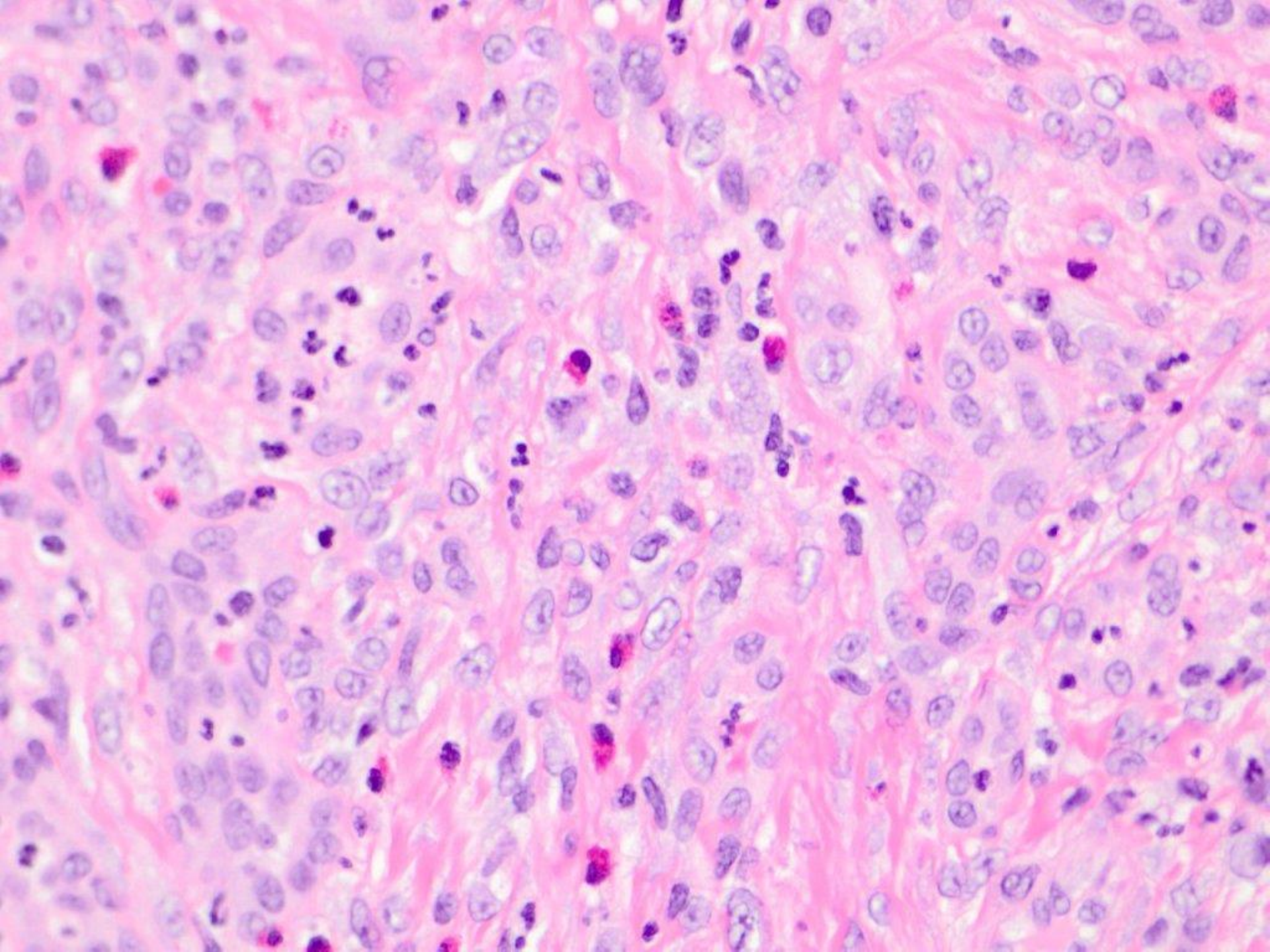

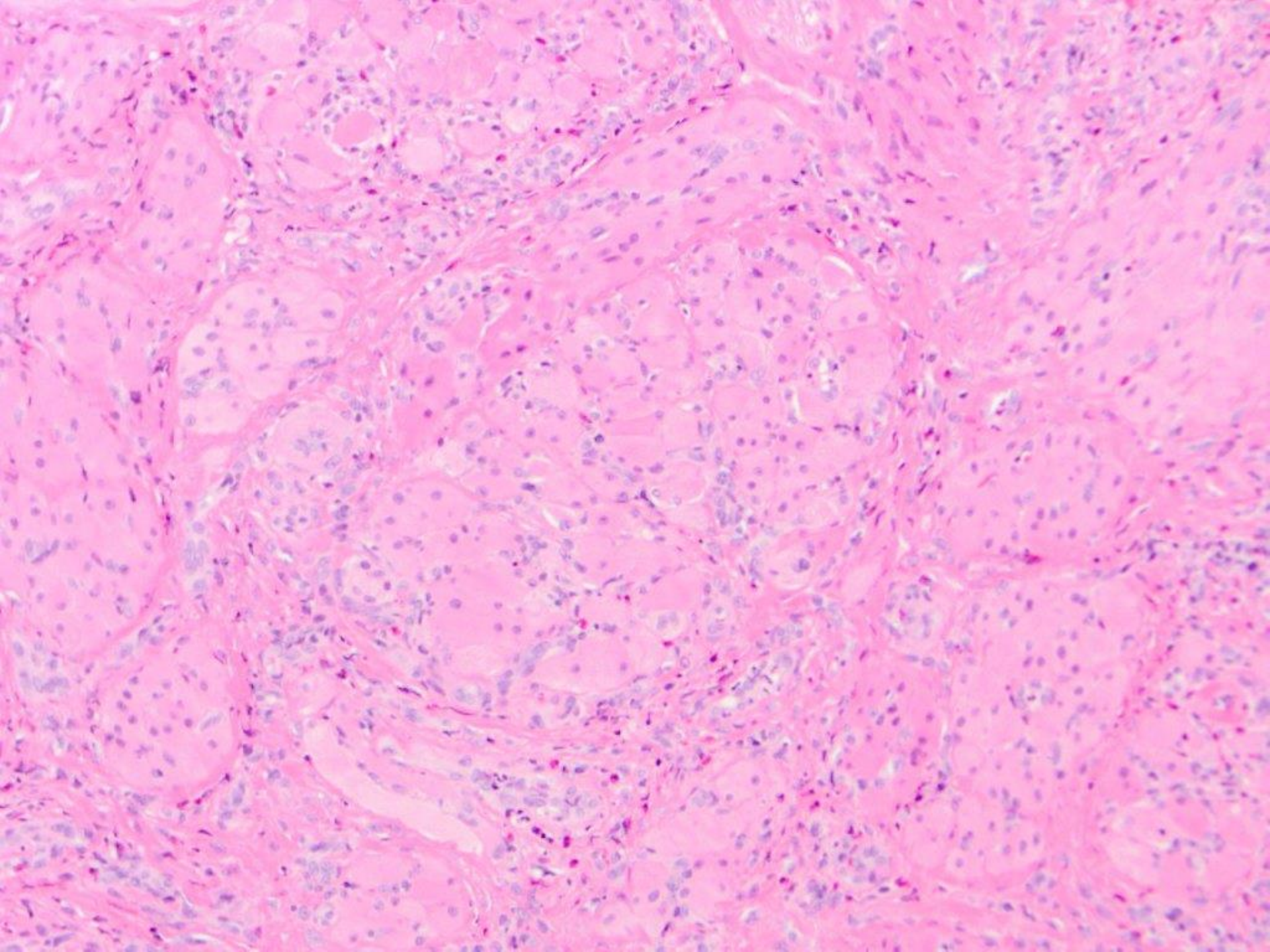

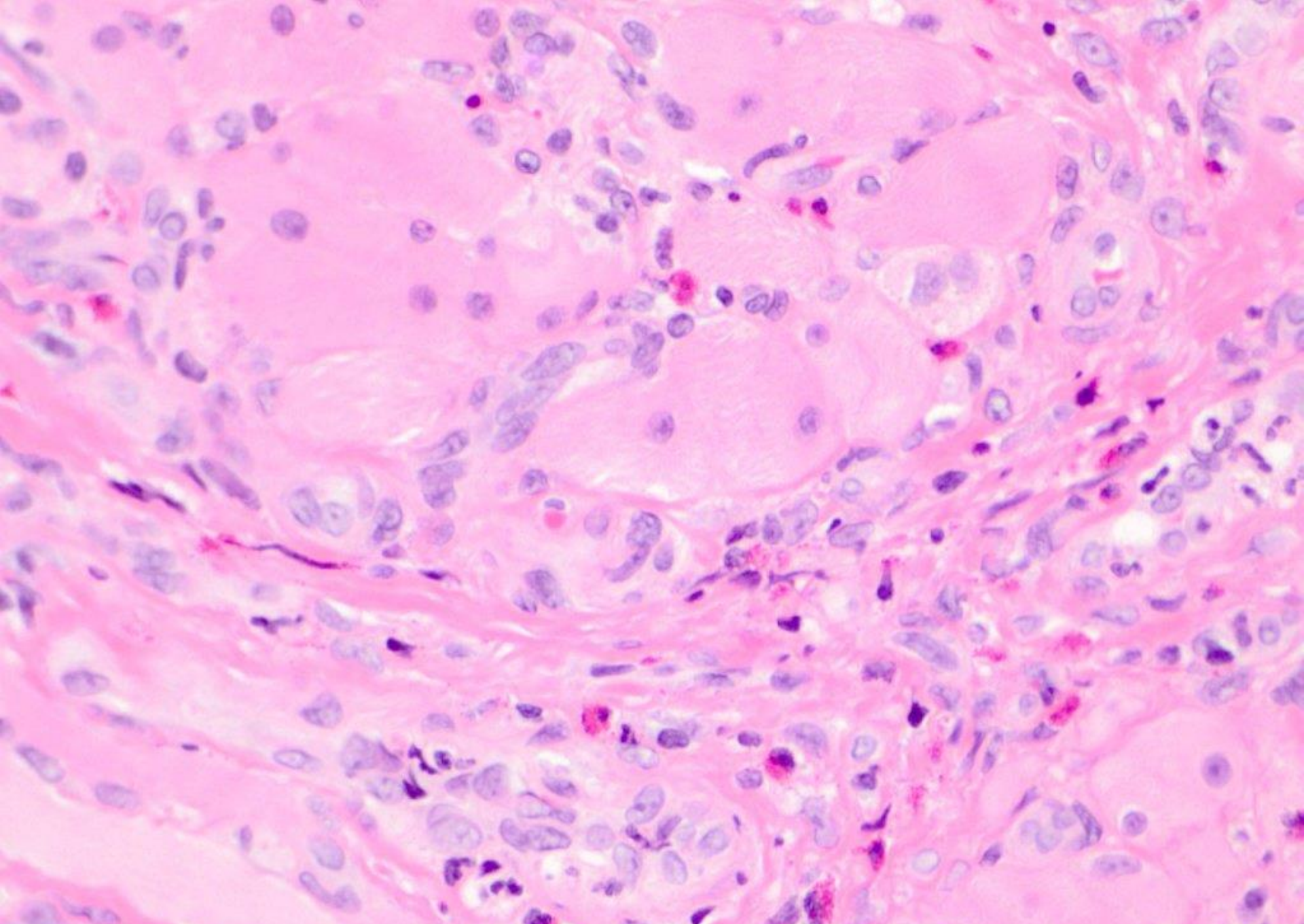

traumatic ulcerative granuloma with stromal eosinophilia (TUGSE)

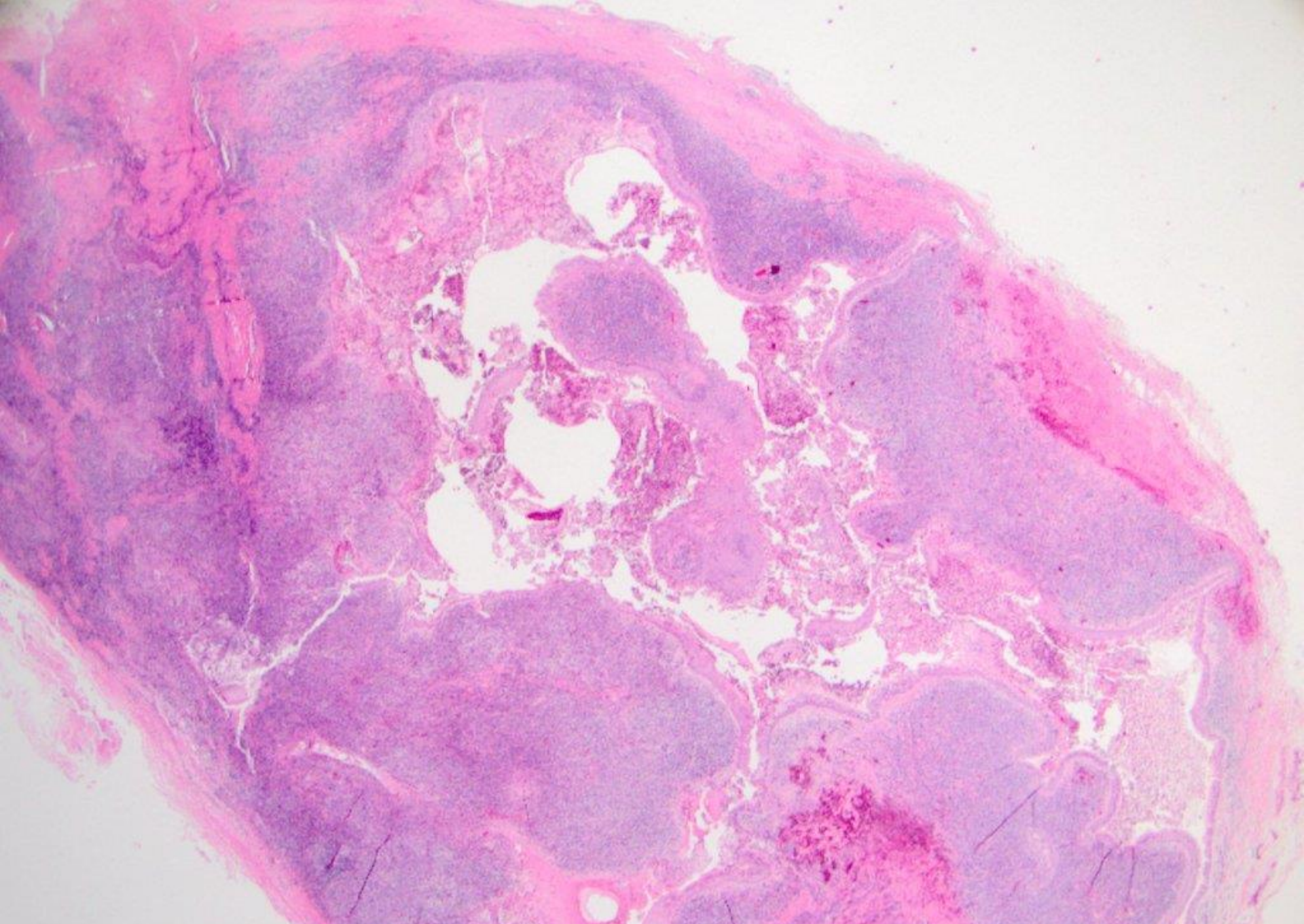

midline, anterior palate

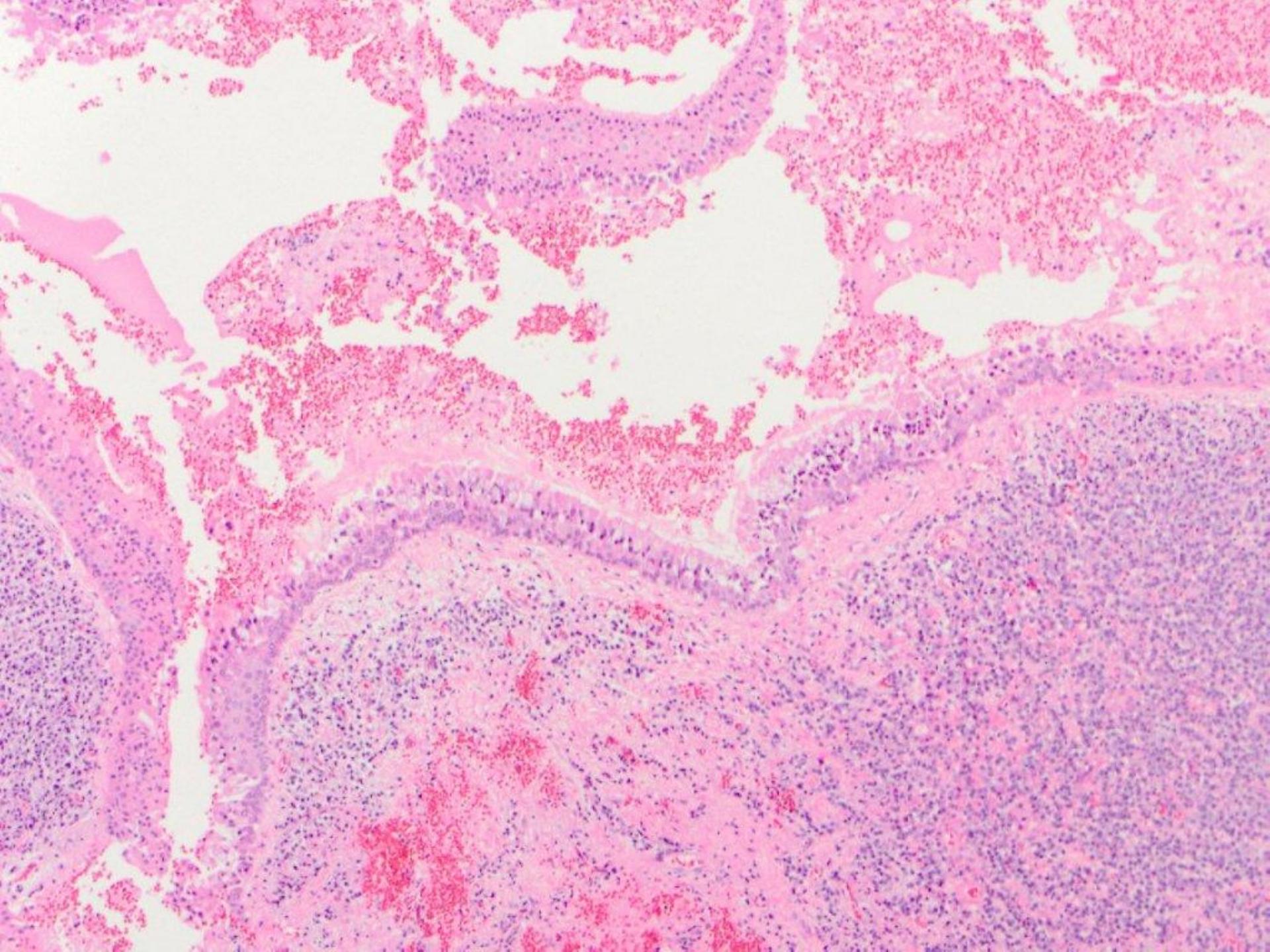

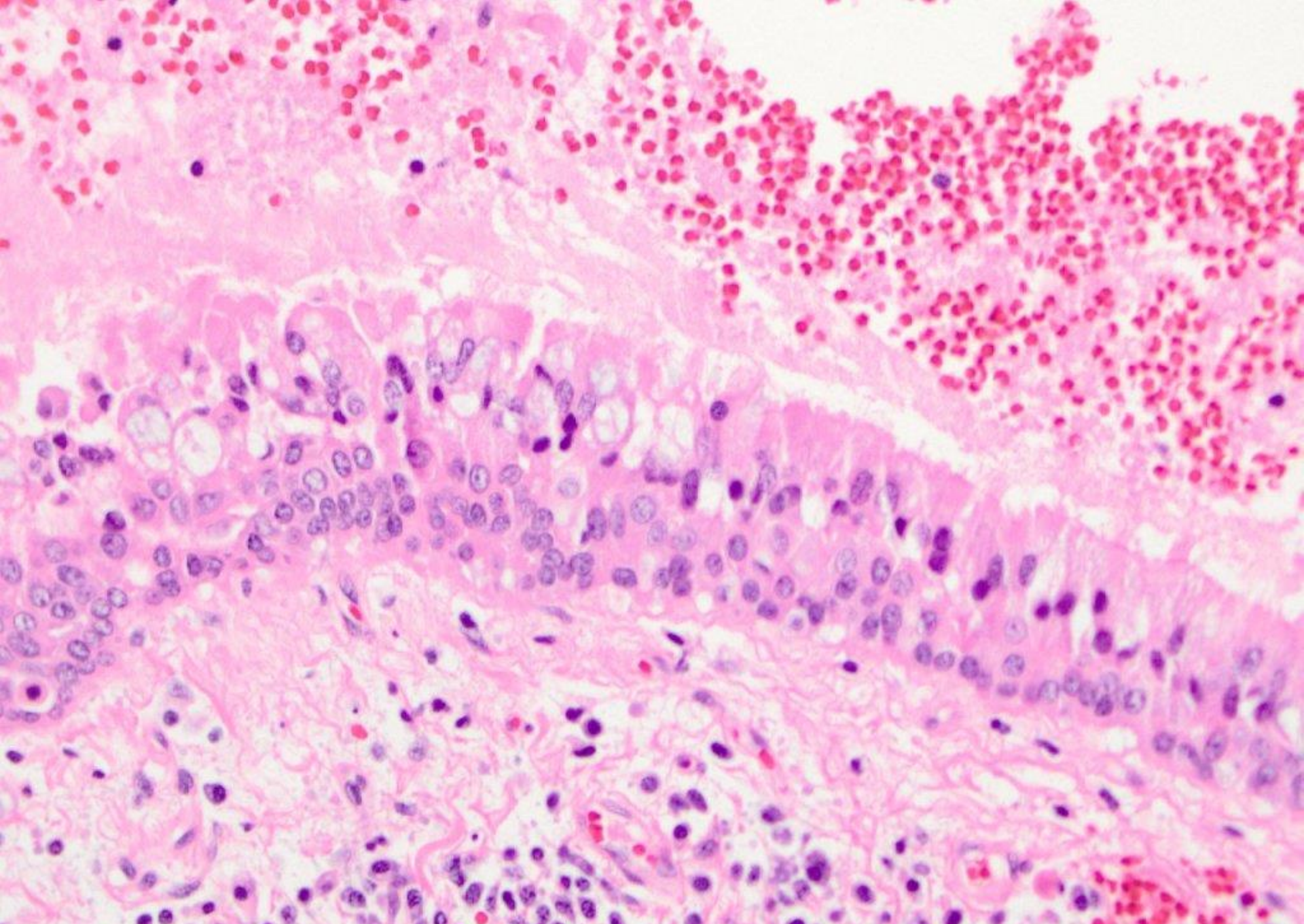

inflamed nasopalatine duct cyst

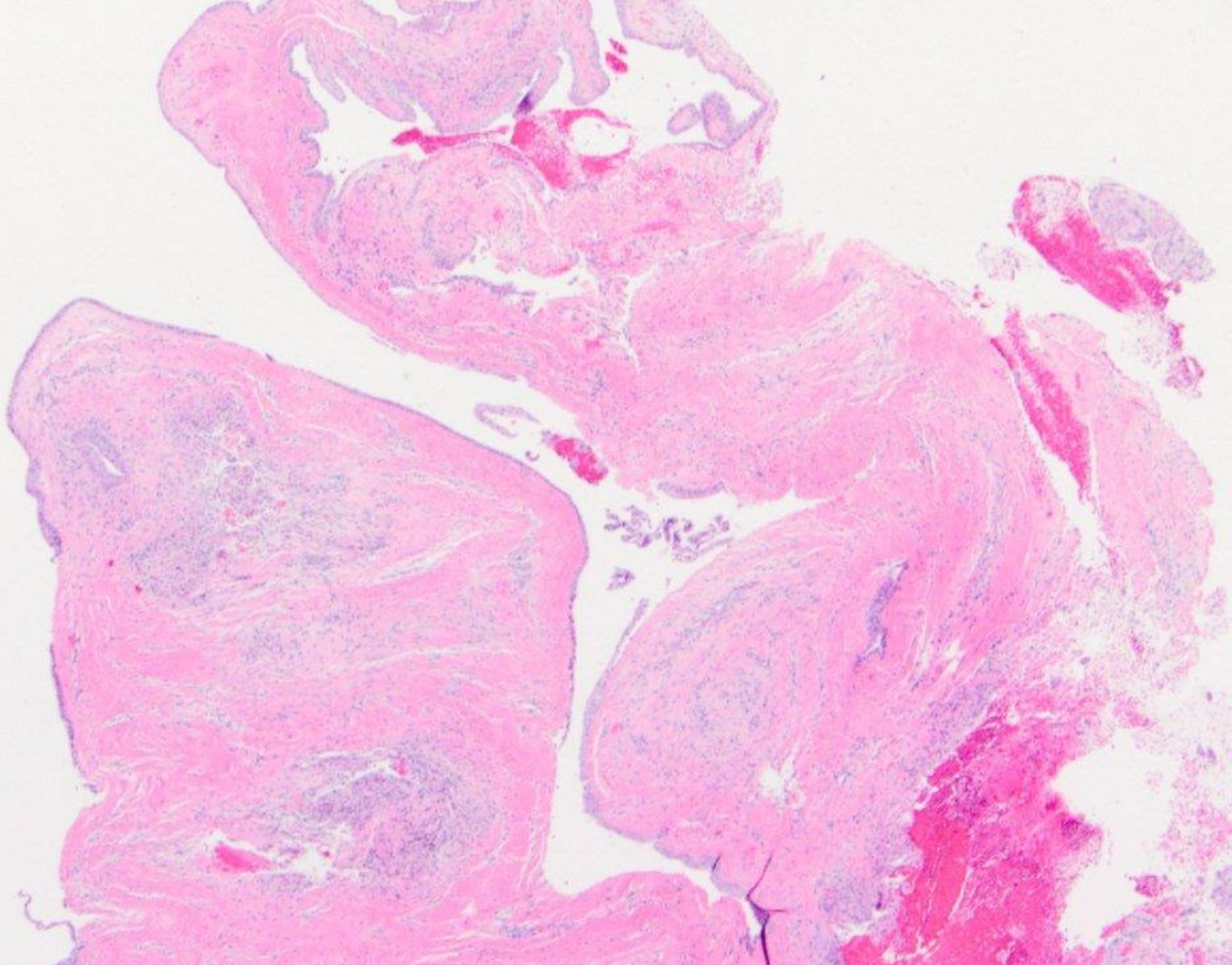

left mandible, area #22

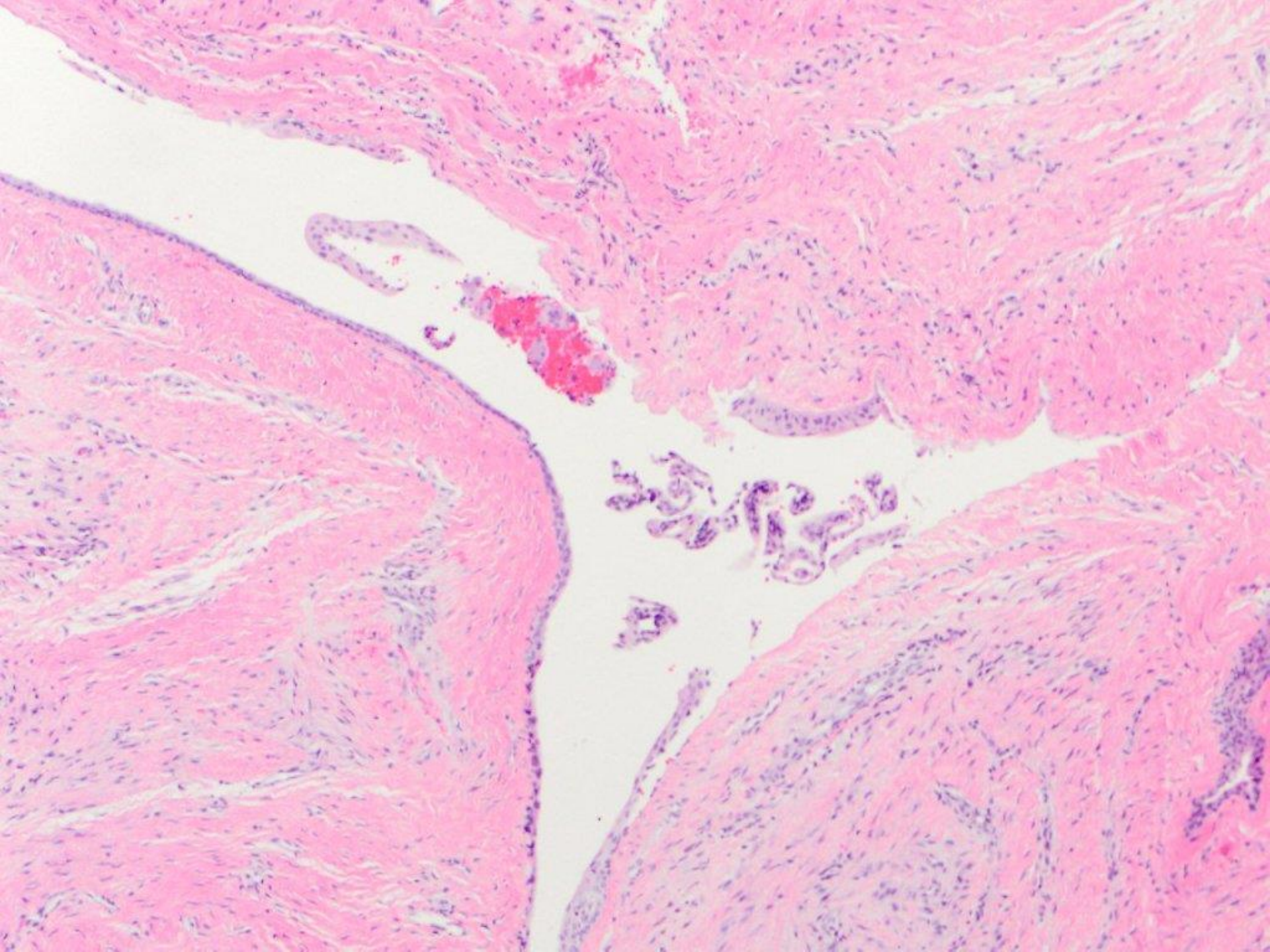

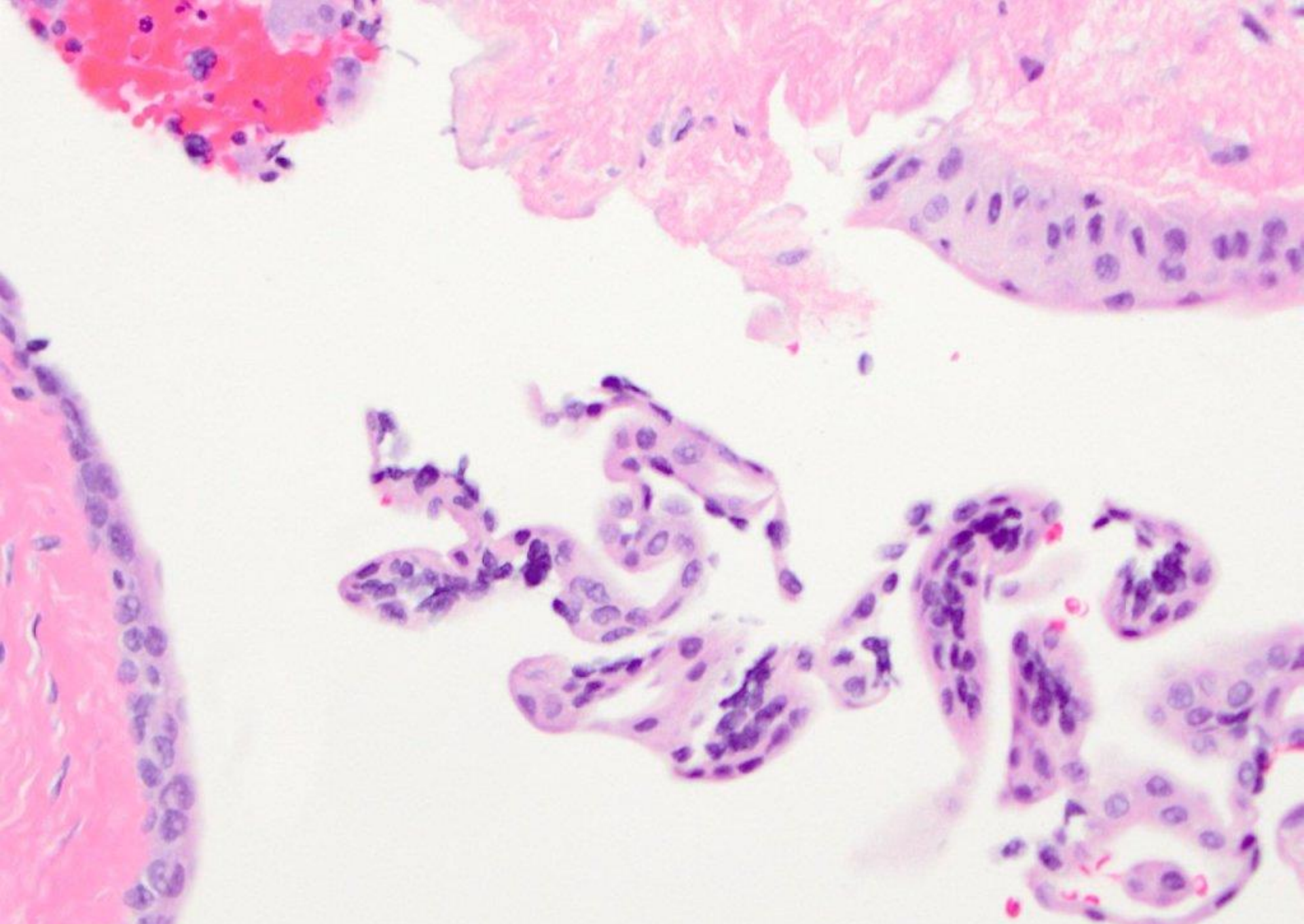

lateral periodontal cyst

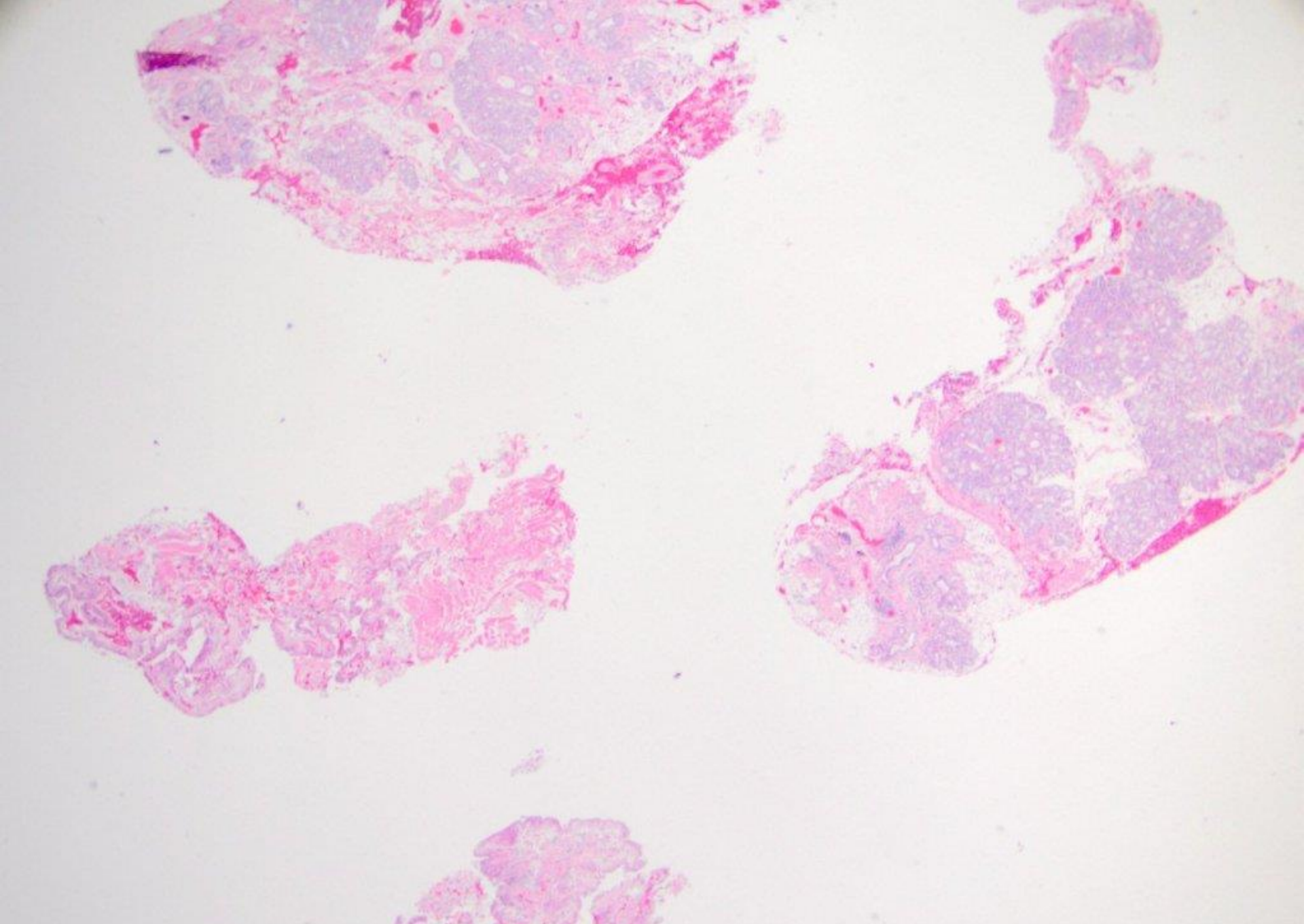

floor of mouth

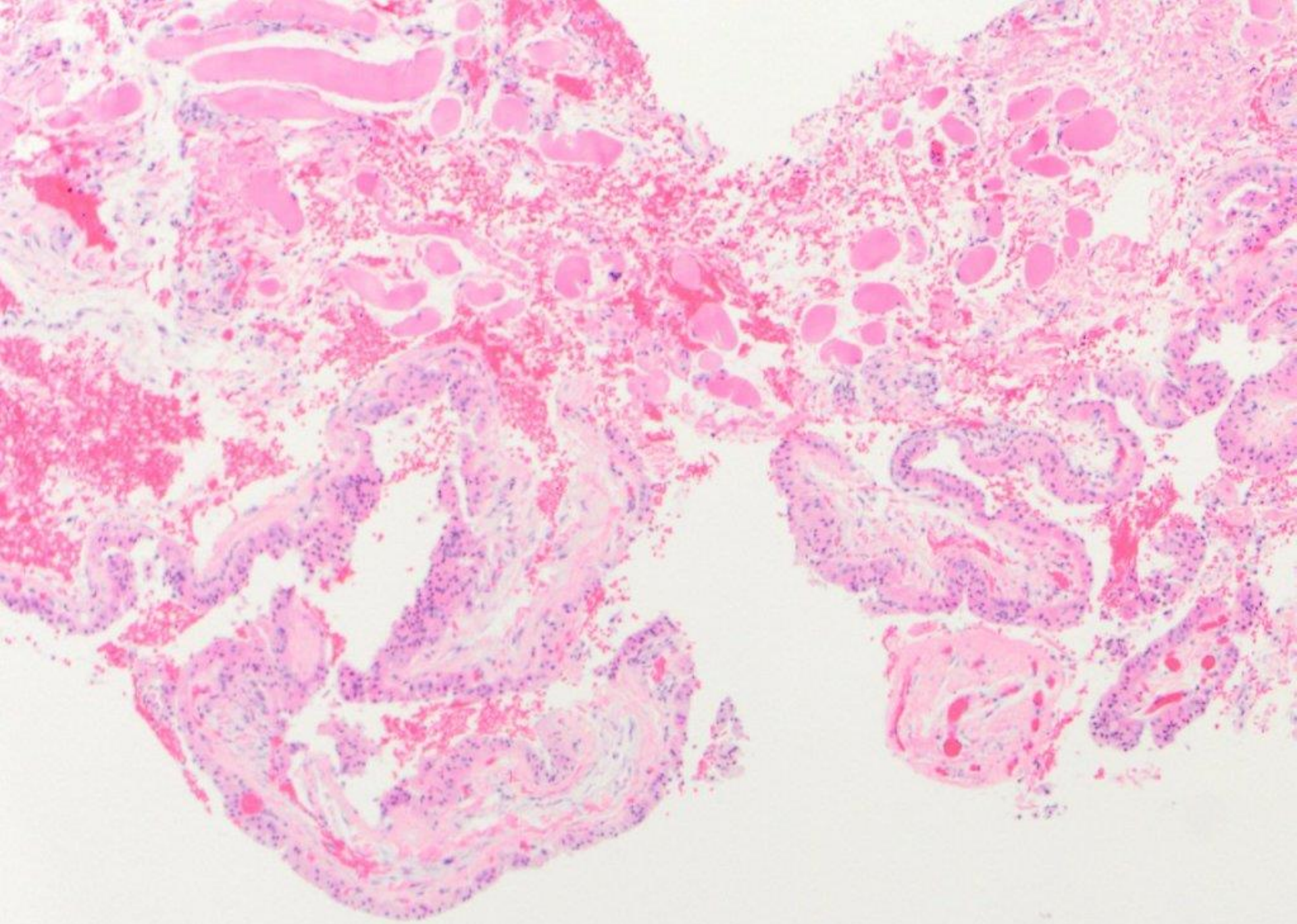

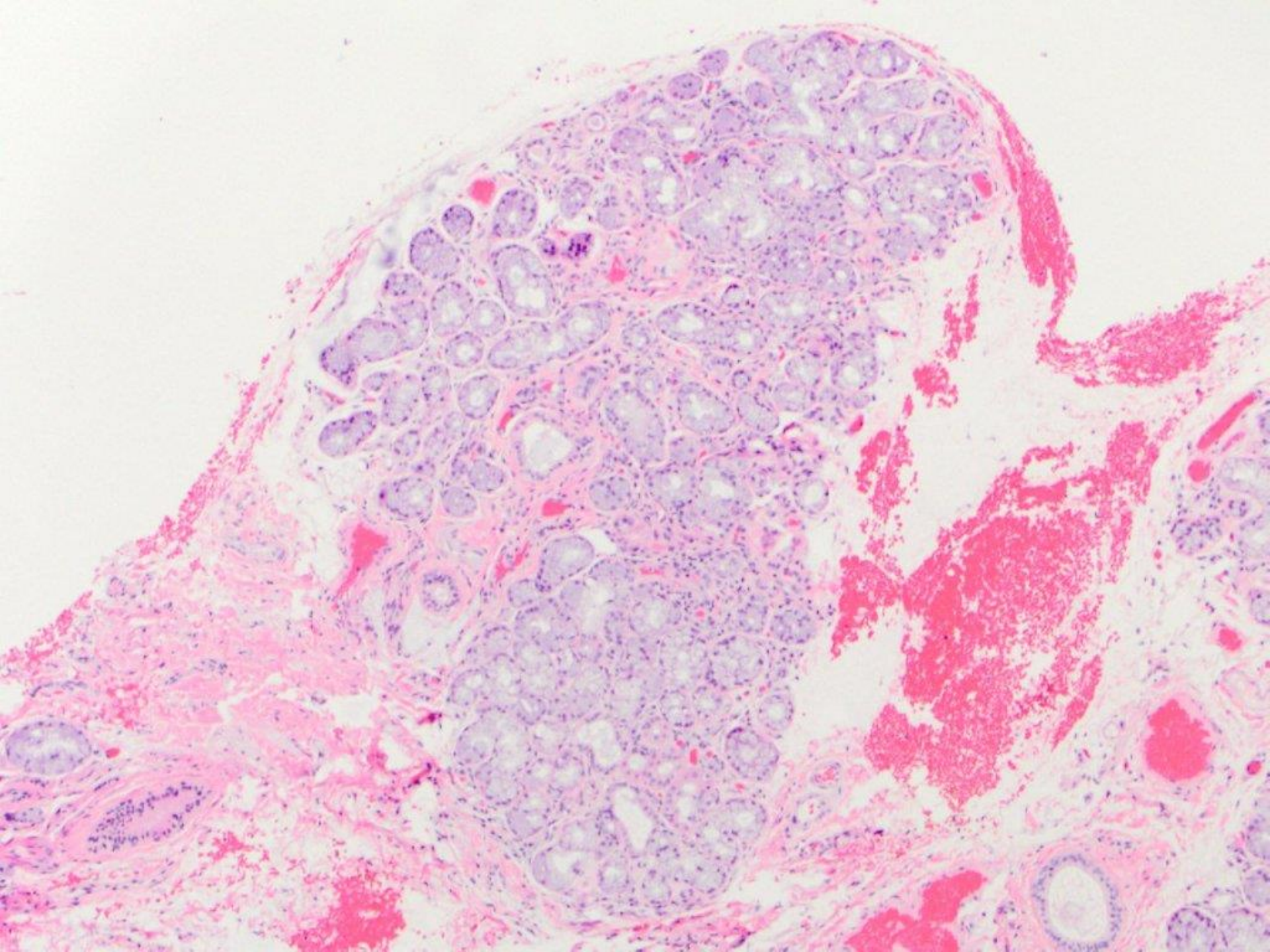

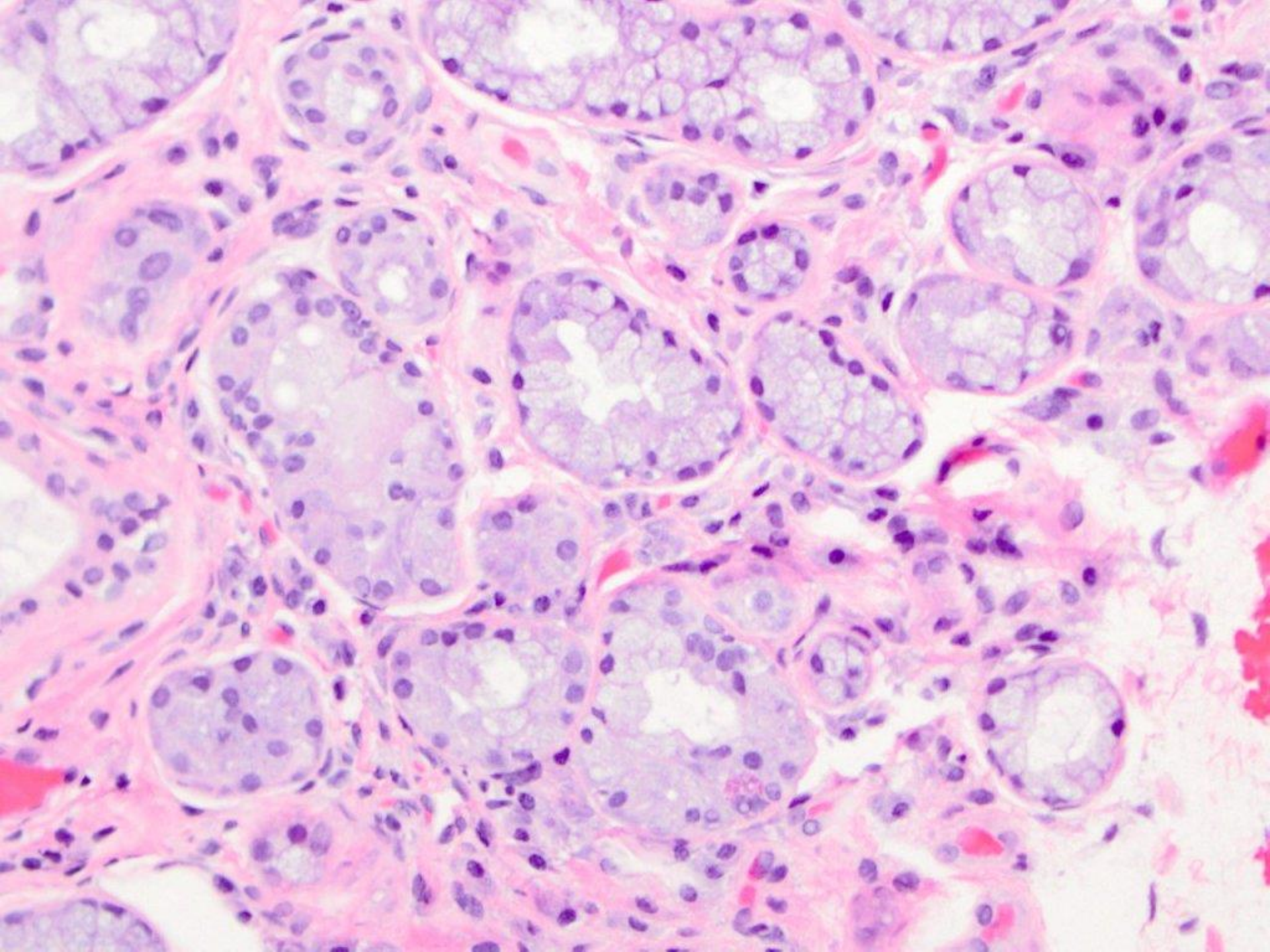

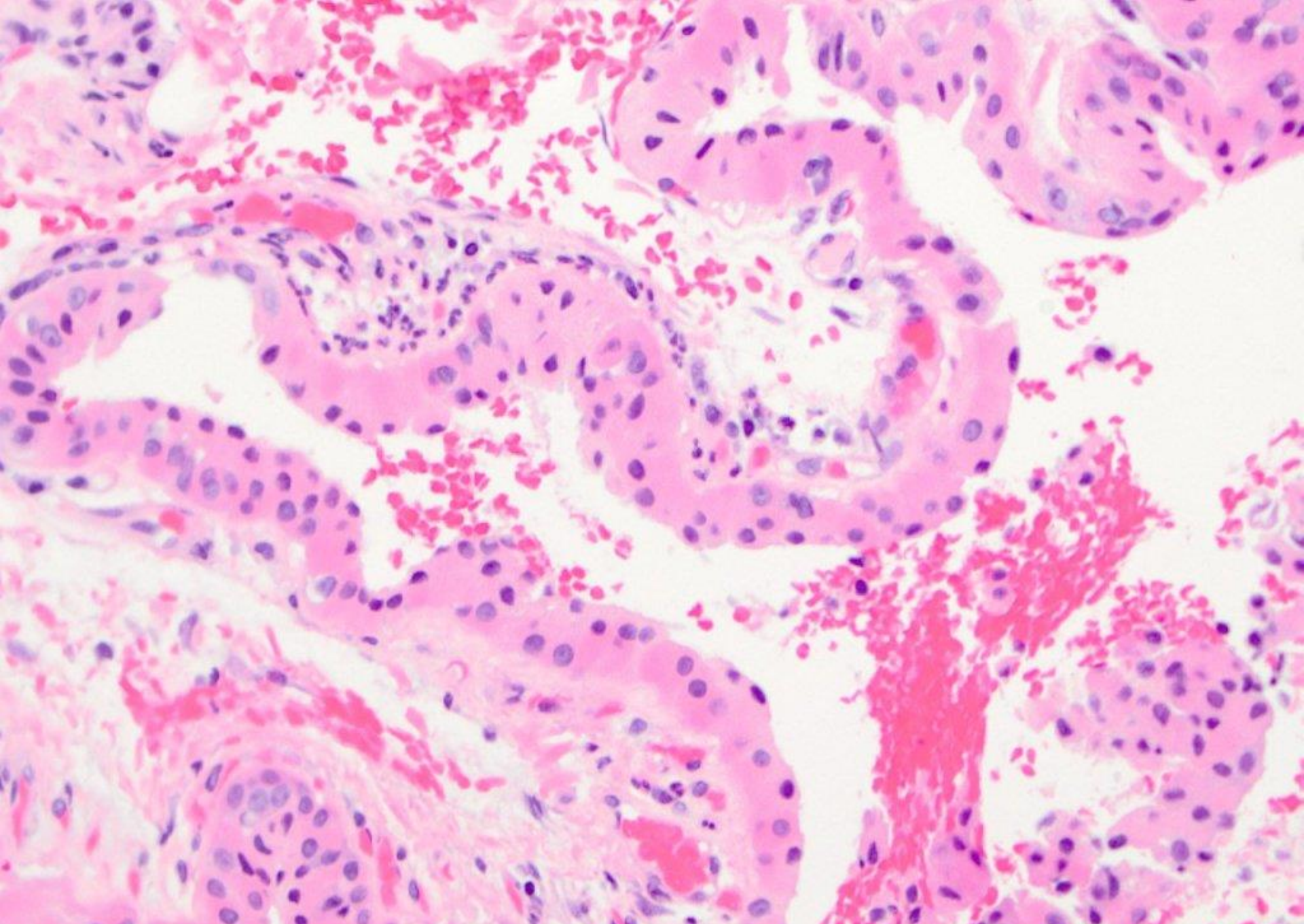

salivary duct cyst with oncocytic metaplasia

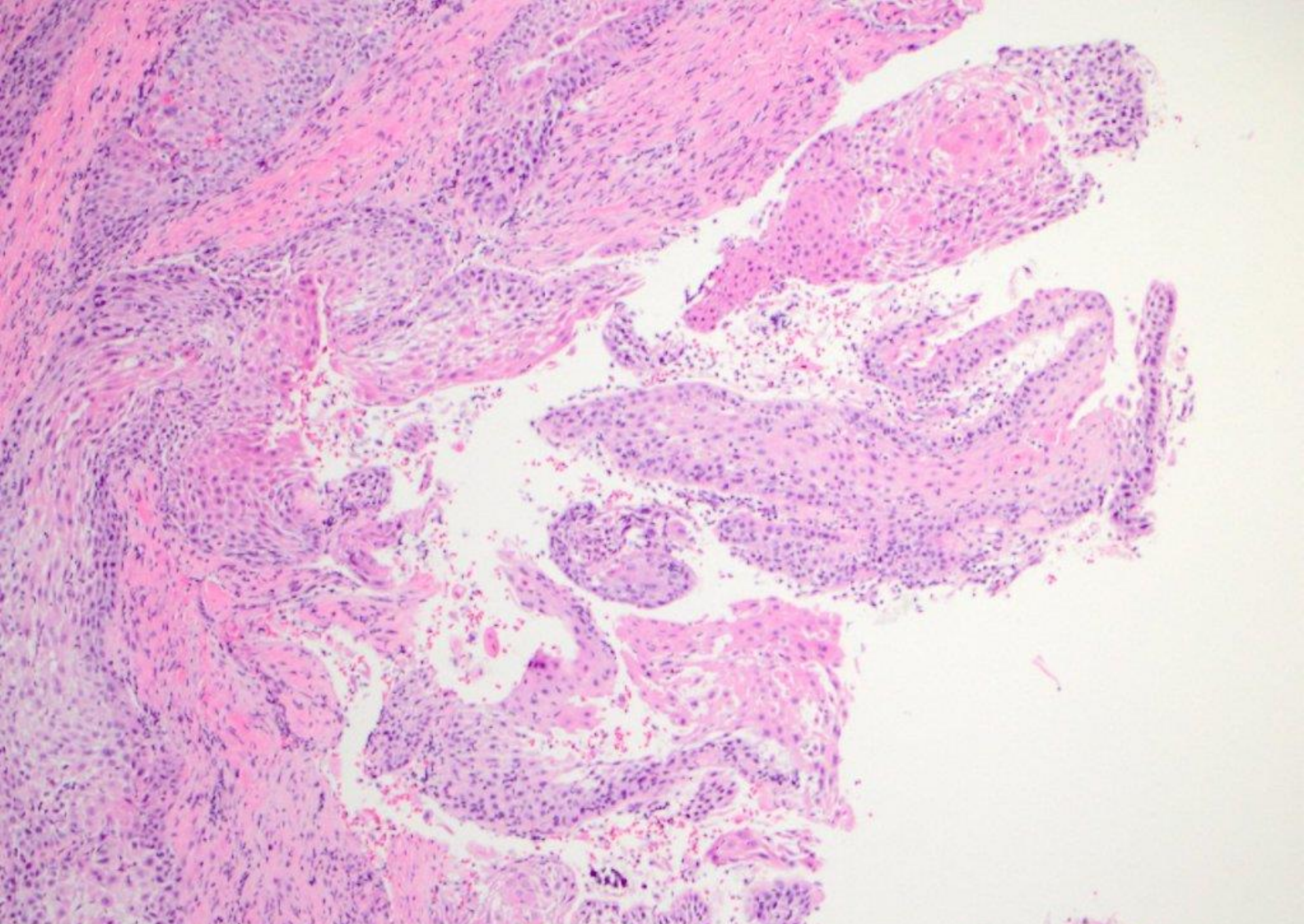

posterior mandible

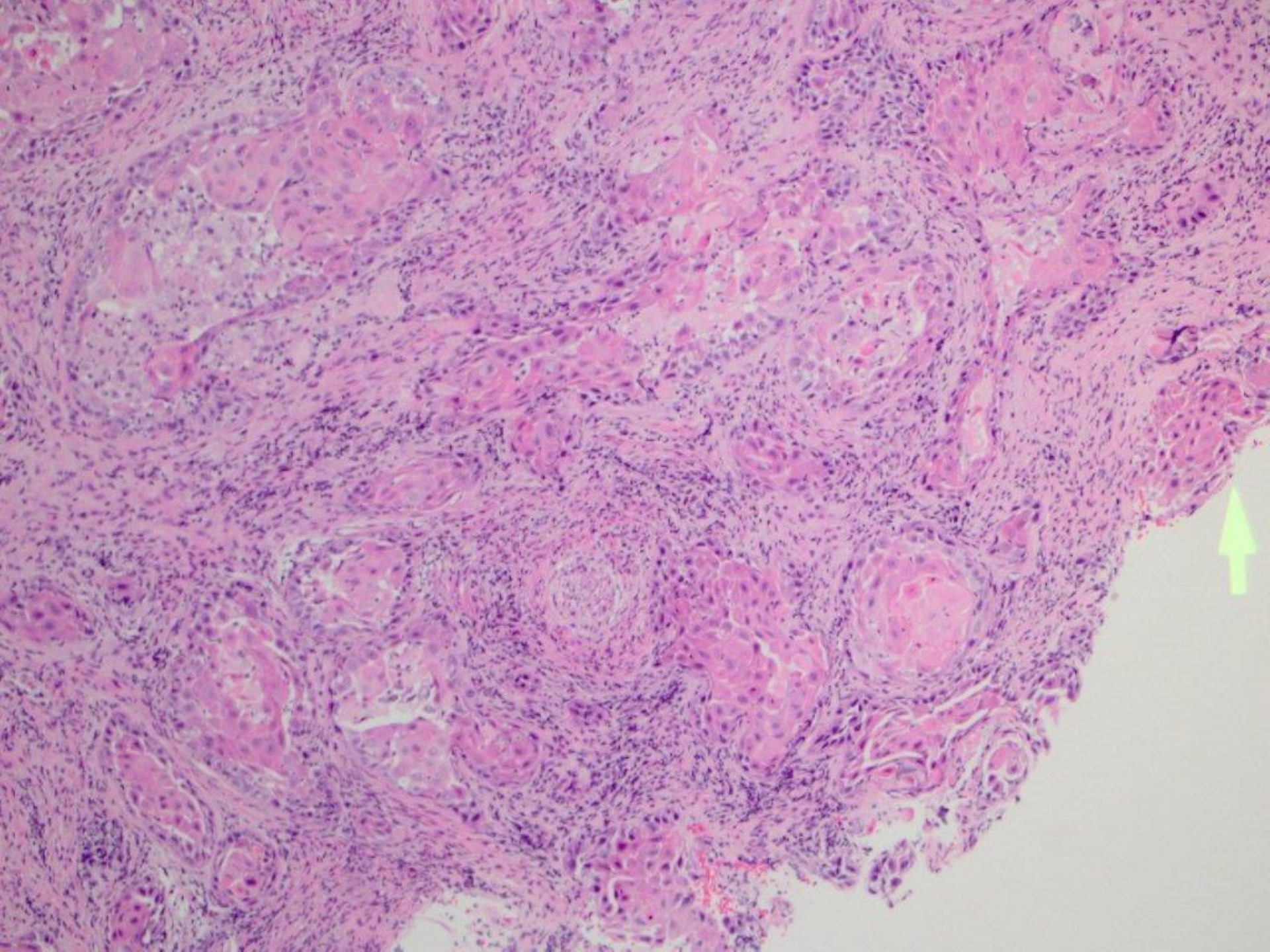

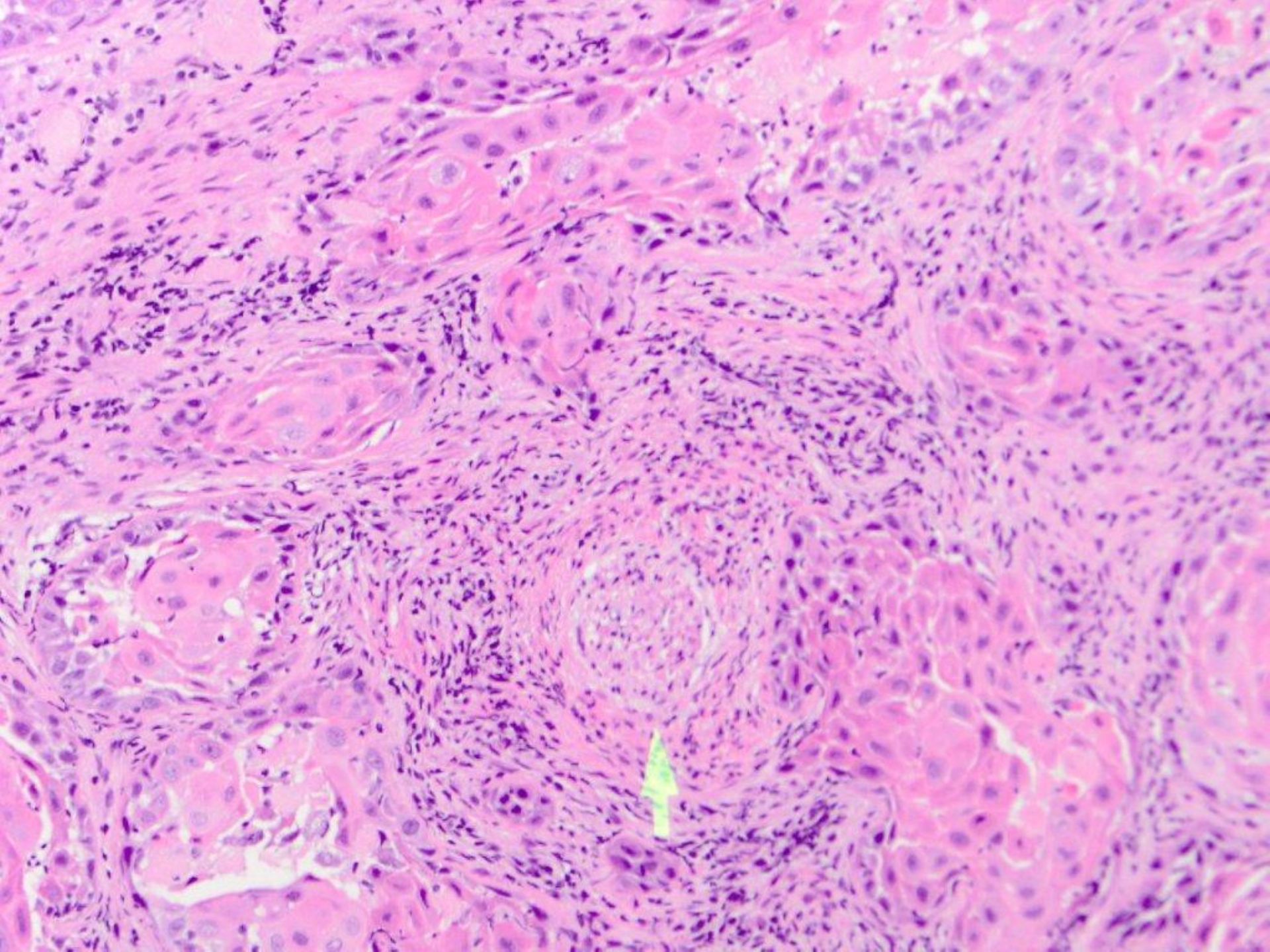

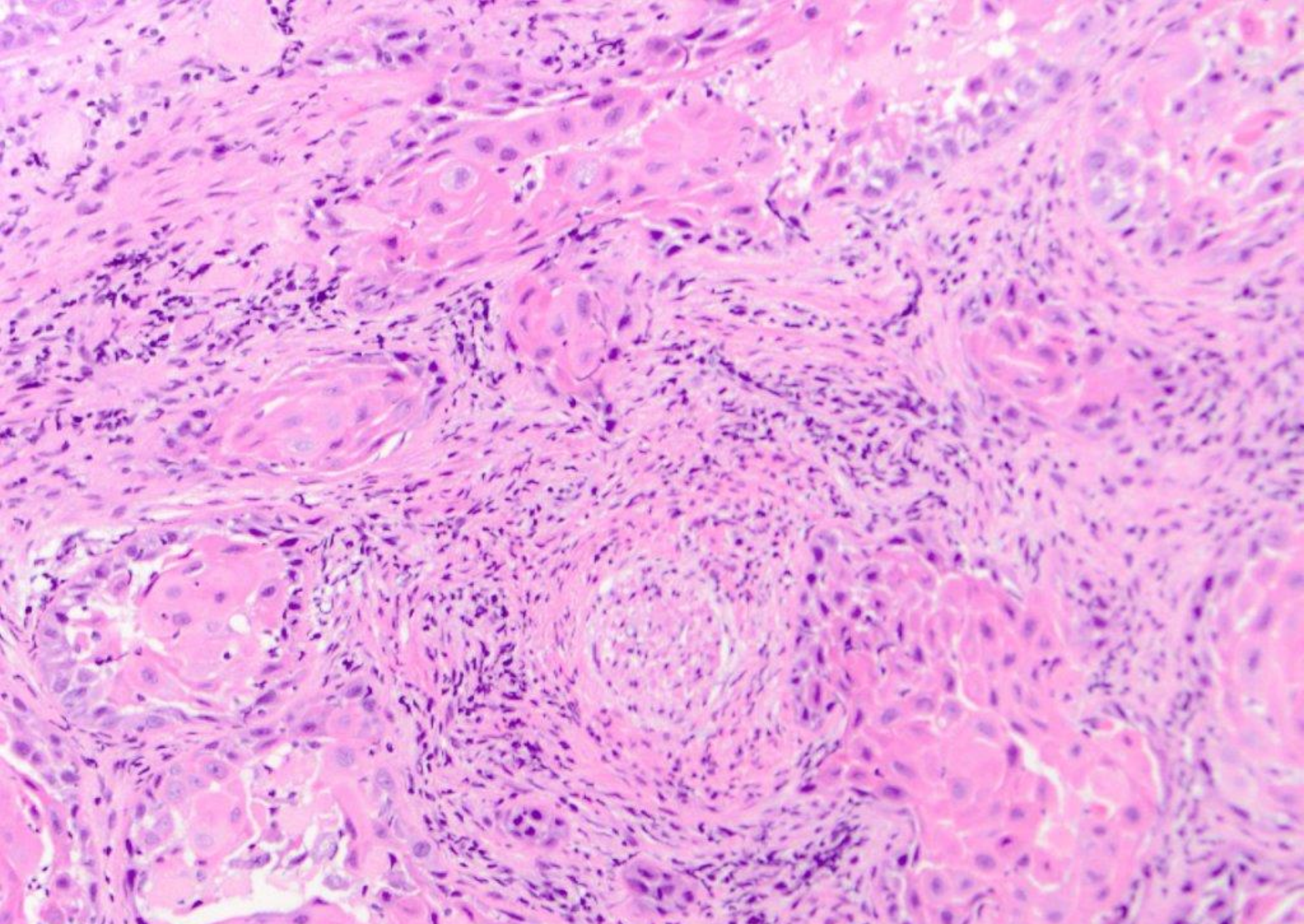

(intra-osseous) squamous cell carcinoma (arising from wall of a cyst?)